

TM 11-6625-1633-24P

TECHNICAL MANUAL

**ORGANIZATIONAL, DIRECT SUPPORT, AND
GENERAL SUPPORT MAINTENANCE REPAIR**

PARTS AND SPECIAL TOOLS LISTS

(INCLUDING DEPOT MAINTENANCE REPAIR

PARTS AND SPECIAL TOOLS)

FOR

GENERATOR, SIGNAL

AN/URM-149 (NSN 6625-00-903-3501)

HEADQUARTERS DEPARTMENT OF THE ARMY

31 DECEMBER 1976

TECHNICAL MANUAL

No. 11-6625-1633-24P

**ORGANIZATIONAL, DIRECT SUPPORT, AND GENERAL SUPPORT
MAINTENANCE REPAIR PARTS AND SPECIAL TOOLS LISTS
(INCLUDING DEPOT MAINTENANCE REPAIR PARTS AND SPECIAL TOOLS)
FOR
GENERATOR, SIGNAL
AN/URM-149 (NSN 6625-00-903-3501)**

Current as of 12 October 1976

REPORTING OF ERRORS

You can improve this manual by recommending improvements using **DA Form 2028-2 (Test)** located in the back of the manual. Simply tear out the **self addressed** form, fill it out as shown on the sample, fold it where shown, and **drop it in the** mail.

If there are no blank **DA Form 2028-2 (Test)** in the back of your manual, use the standard **DA Form 2028 (Recommended Changes to Publications and Blank Forms)** and forward to the Commander, US Army Electronics Command, **ATTN: DRSEL-MA-Q**, Fort Monmouth, New Jersey 07703.

In either case a reply will be furnished direct to you.

Table of Contents

SECTION		Page	Ilus Figure
	I. Introduction	1	
	II. Repair parts list	5	
Group	00 Generator, Signal AN/URM-149	5	1
	01 Generator, Signal SC-155/U	9	2
	0101 Radio frequency tuning unit	37	6
	010101 Potentiometer and gear assembly	45	7
	0102 Terminal board TB2A1	47	8
	0103 Terminal board TB3A2	51	9
	0104 Terminal board TB4A3	55	10
	0105 Chassis terminal boards	59	12
	02 Cable Assembly CG-3169A/U	65	13
	03 Case, Signal Generator CY-3986/U	67	14
SECTION	III. Special tools list (Not applicable)		
	IV. National stock number and part number index	68	

***This manual supersedes so much of TM 11-6625-1633-12, 18 October 1967, as pertains to repair parts and special tools lists.**

SECTION I

INTRODUCTION

1. scope

This manual lists repair parts and special tools required for performance of organizational, direct support, and general support maintenance of the AN/URM-149.

2. General

This Repair Parts and Special Tools List is divided into the following sections:

a. **Section II. Repair Parts List.** A list of repair parts authorized for use in the performance of maintenance. The list also includes parts which must be removed for replacement of the authorized parts. Parts lists are composed of functional groups in ascending numerical sequence, with the parts in each group listed in figure and item number sequence.

b. **Section III. Special Tools List.** Not applicable.

c. **Section IV. National Stock Number and Part Number Index.** A list, in ascending National item identification number (NIIN, last 9 digits) sequence, of all National stock numbers appearing in the listings, followed by a list, in alphabetic sequence, of all part numbers appearing in the listings. National stock number and part numbers are cross-referenced to each illustration figure and item number appearance.

1. Explanation of Columns

The following provides an explanation of columns found in the tabular listings:

a. **Illustration.** This column is divided as follows:

(1) **Figure number.** Indicates the figure number of the illustration in which the item is shown.

(2) **Item number.** The number used to identify each item called out in the illustration.

b. **Source, Maintenance, and Recoverability Codes (SMR).**

(1) **Source code.** Source codes are assigned to support items to indicate the manner of acquiring support items for maintenance, repair, or overhaul and items. Source codes are entered in the first and second positions of the Uniform SMR Code format as follows:

<i>Code</i>	<i>Definition</i>
A	Item procured and stocked for anticipated or known usage.
D	Support item, excluding support equipment,

<i>Code</i>	<i>Definition</i>
	procured for initial issue or outfitting and stocked only for subsequent or additional initial issues or outfittings. Not subject to automatic replenishment.
XD-	A support item that is not stocked. When required, item will be procured through normal supply channels.

NOTE

Cannibalization or salvage may be used as a source of supply for any items source coded above except those coded XA, XD, and aircraft support items as restricted by AR 700-42.

(2) **Maintenance code.** Maintenance codes are assigned to indicate the levels of maintenance authorized to USE and REPAIR support items. The maintenance codes are entered in the third and fourth positions of the Uniform SMR Code format as follows:

(a) The maintenance code entered in the third position will indicate the lowest maintenance level authorized to remove, replace, and use the support item. The maintenance code entered in the fourth position will indicate one of the following levels of maintenance:

<i>Code</i>	<i>Application/Explanation</i>
O-	Support item is removed, replaced, used at the organizational level.
H-	Support item is removed, replaced, used at the general support level.
D-	Support items that are removed, replaced, used at depot, mobile depot, specialized repair activity only.

(b) The maintenance code entered in the fourth position indicates whether the item is to be repaired and identifies the lowest maintenance level with the capability to perform complete repair (i.e., all authorized maintenance functions). This position will contain one of the following maintenance codes:

<i>code</i>	<i>Application/Explanation</i>
H-	The lowest maintenance level capable of complete repair of the support item is the general support level.
D-	The lowest maintenance level capable of complete repair of the support item is the depot level.
Z-	Nonreparable. No repair is authorized.

(3) **Recoverability code.** Recoverability codes are assigned to support items to indicate the disposition action on unserviceable items. The recoverability code is entered in the fifth position of the Uniform SMR Code format as follows:

Recoverability
codes

Definition

Z- Nonreparable item. When unserviceable, condemn and dispose at the level indicated in position 3.

H-Reparable item. When uneconomically reparable, condemn and dispose at the general support level.

L-Reparable item. Repair, condemnation, and disposal not authorized below depot/specialized repair activity level.

c. National Stock Number. Indicates the National stock number assigned to the item and will be used for requisitioning purposes.

d. Part Number. Indicates the primary number used by the manufacturer (individual, company, firm, corporation, or Government activity), which controls the design and characteristics of the item by means of its engineering drawings, specifications standards, and inspection requirements, to identify an item or range of items.

NOTE

When a stock numbered item is requisitioned, the repair part received may have a different part number than the part being replaced.

e. Federal Supply Co & for Manufacturer (FSCM). The FSCM is a 5-digit numeric code listed in SB 708-42 which is used to identify the manufacturer, distributor, or Government agency, etc.

f. Description. Indicates the Federal item name and, if required, a minimum description to identify the item.

g. Unit of Measure (U/M). Indicates the standard of the basic quantity of the listed item as used in performing the actual maintenance function. This measure is expressed by a two-character alphabetical abbreviation (e.g., ea, in, pr, etc.). When the unit of measure differs from the unit of issue, the lowest unit of issue that will

satisfy the required units of measure will be requisitioned.

h. Quantity Incorporated in Unit. Indicates the quantity of the item used in the breakout shown on the illustration figure, which is prep& for a functional group, subfunctional group, or an assembly.

4. Special Information

The following publications pertain to the AN/URM-149 and its components:

TM 11-6625-1633-12, Generator, Signal AN/URM-149

TM 11-6625-1633-45, Signal Generator AN/URM-149

5. How to Locate Repair Parts

a. When National stock number or part number is unknown.

(1) *First.* Using the table of contents, determine the functional group within which the repair part belongs. This is necessary since illustrations are prepared for functional groups and listings are divided into the same groups.

(2) *Second.* Find the illustration covering the functional group to which the repair part belongs.

(3) *Third.* Identify the repair part on the illustration and note the illustration figure and item number of the repair part.

(4) *Fourth.* Using the Repair Parts Listing, find the figure and item number noted on the illustration.

b. When National stock number or part number is known.

(1) *First.* Using the Index of National Stock Numbers and Part Numbers, find the pertinent National stock number or part number. This index is in ascending NIIN sequence followed by a list of part numbers in ascending alphameric sequence, cross-referenced to the illustration figure number and item number.

(2) *Second.* After finding the figure and item number, locate the figure and item number in the repair parts list.

6. Abbreviations

Not applicable.

(Next printed page is 5)

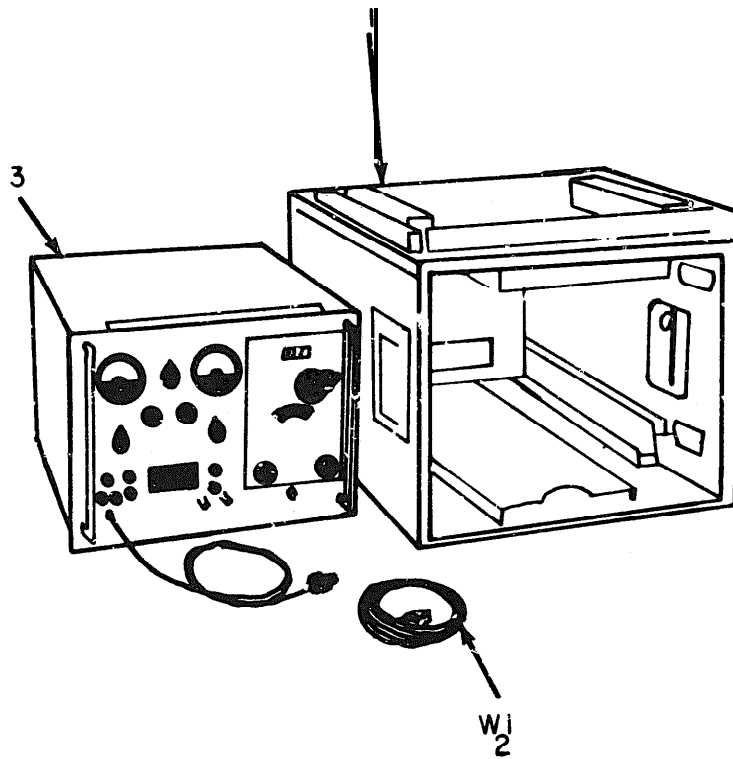

EL2GTOOI

Figure 1. Generator, Signal AN/URM-149.

(1) ILLUSTRATION		(2)	(3)		DESCRIPTION	U/M	QTY INC IN UNIT
FIG NO.	ITEM NO.	SMR CODE	NATIONAL STOCK NUMBER	PART NUMBER			
GROUP 00 GENERATOR, SIGNAL AN/URM-149							
1	1	1D0HH		SHD630001	80063	CASE, SIGNAL GENERATOR CY3986/U	EA 1
1	2	PAHHH	5995-00-935-2618	SMC630002	80063	CABLE ASSEMBLY, RADIO FREQUENCY	EA 1
1	3	PDHHH	6625-00-903-3500	SHD628700	80063	GENERATOR, SIGNAL SG-155/U	EA 1

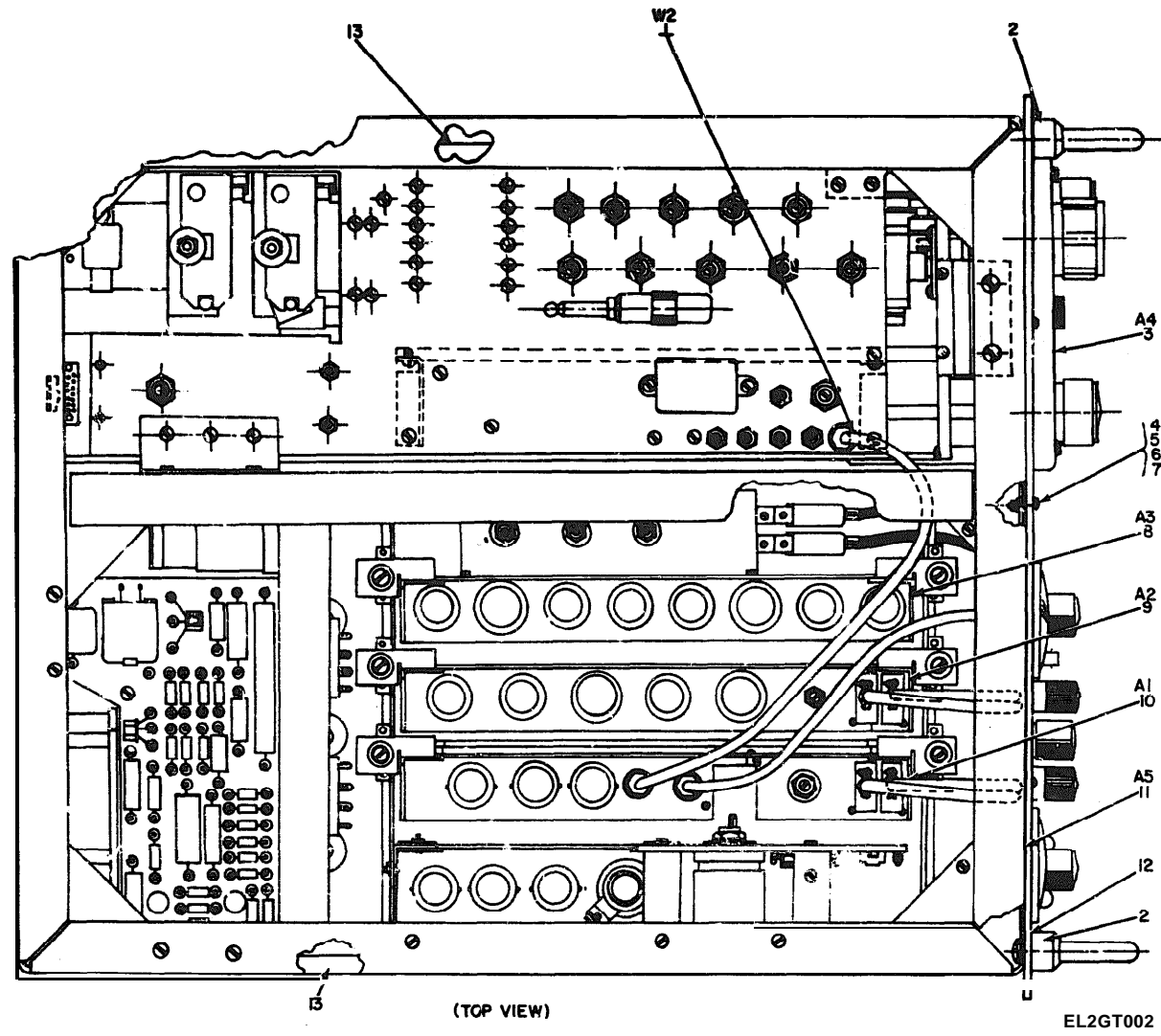
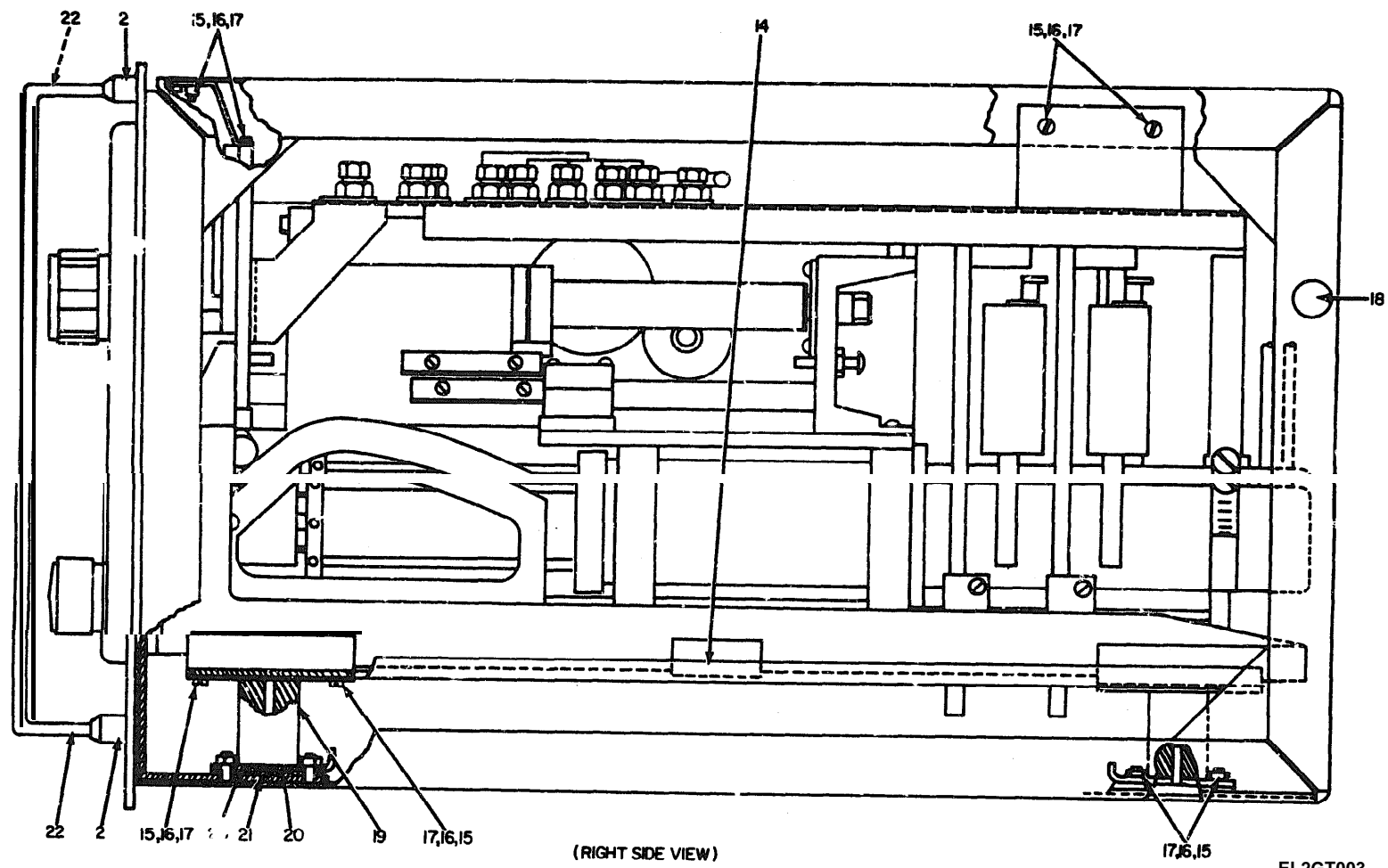

Figure 2. Generator, Signal SG-155/U, Chassis (Sheet 1 of 2).

8.



TM 11-6625-1633-24P

(RIGHT SIDE VIEW)

Figure 2. Generator, Signal SG-155/U, Chassis (Sheet 2 of 2).

EL2GT003

(1) ILLUSTRATION		(2)	(4)	(5)	(6)	(7)	(8)
(a) FIG NO.	(b) ITEM NO.	SMR CODE	NATIONAL STOCK NUMBER	PART NUMBER	FSCM	DESCRIPTION	QTY INC IN UNIT
						USABLE ON CODE	U/M
GROUP 01 GENERATOR, SIGNAL SG-155/11							
2	1	PANZZ	5995-00-124-5515	SMB628701	80063	CABLE ASSEMBLY, RADIO FREQUENCY	EA 1
2	2	XDMZZ		SMB628703	80063	FERRULE	EA 4
2	3	XDMHM		SMD628800	80063	TUNING UNIT, RADIO FREQUENCY	EA 1
2	4	XDMZZ	5305-00-054-6670	NS35233-45	96906	SCREW, MACHINE	EA 8
2	5	XDMZZ	5310-00-880-5978	NS15795-807	96906	WASHER, FLAT	EA 8
2	6	XDMZZ	5310-00-933-8119	NS35338-137	96906	WASHER, LOCK	EA 8
2	7	XDMZZ	5910-00-934-9759	NS35649-284	96906	NUT, PLAIN, HEXAGON	EA 8
2	8	XDMHM		SMD628786	80063	TERMINAL BOARD TB4	EA 1
2	9	XDMHM		SMD628774	80063	TERMINAL BOARD TB3	EA 1
2	10	XDMHM		SMD628763	80063	TERMINAL BOARD TB2	EA 1
2	11	XDMHM		SMD628625	80063	FRAME ASSEMBLY	EA 1
2	12	XDMHB		SMD628710	80063	PANEL ASSEMBLY, FRONT	EA 1
2	13	XDMZZ		SMB628667	80063	SPACER, SLEEVE	EA 2
2	14	XDMZZ		SMD629196	80063	TRAY	EA 1
2	15	XDMZZ	5305-00-054-6652	NS35233-28	96906	SCREW, MACHINE	EA 8
2	16	XDMZZ	5310-00-722-5990	NS15795-805	96906	WASHER, FLAT	EA 8
2	17	XDMZZ	5310-00-929-6395	NS35338-136	96906	WASHER, LOCK	EA 8
2	18	XDMZZ		SMB628668	80063	PLUG, BUTTON	EA 1
2	19	XDMZZ		SMB628665	80063	SPACER	EA 4
2	20	XDMZZ		SMD628664	80063	SPACER	EA 2
2	21	XDMZZ		SMB628906	80063	SPACER	EA 1
2	22	XDMZZ		SMB628702	80063	HANDLE	EA 2

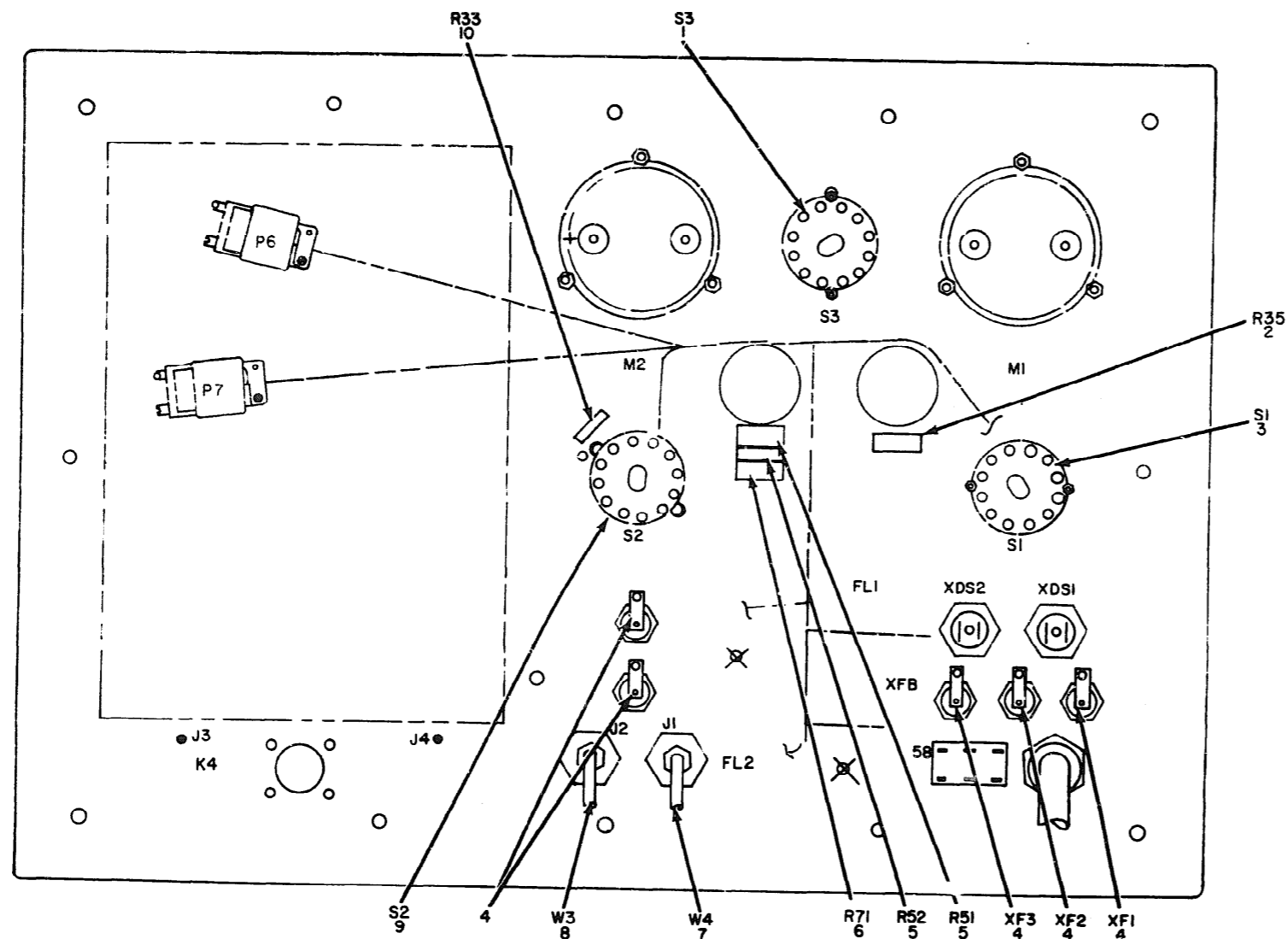

TM 11-6625-1633-24P

NOTE: FOR COMPLETE REFERENCE DESIGNATION, PREFIX WITH A6.

Figure 3. Generator, Signal SG-155/u, Front Panel Rear.

EL26T004

SECTION II

*TM 11-6625-1633-24P

(1) ILLUSTRATION		(2)	(3)	(4)	(5)	(6)	(7)	(8)
(a) FIG NO.	(b) ITEM NO.	SNR CODE	NATIONAL STOCK NUMBER	PART NUMBER	FSC	DESCRIPTION USABLE ON CODE	U/M	QTY INC IN UNIT
3	1	XDHZZ		SMB629091	80063	SWITCH, ROTARY	EA	1
3	2	XDHZZ		SMB628755	80063	RESISTOR, VARIABLE	EA	1
3	3	XDHZZ		SMB629089	80063	SWITCH, ROTARY	EA	1
3	4	PAHZZ	5920-00-556-0144	FHN20G	81349	FUSEHOLDER	EA	5
3	5	PAHZZ	5905-00-089-8091	SFC628744	80063	RESISTOR, VARIABLE	EA	2
3	6	PAHZZ	5905-00-757-6838	RC32GF102J	81349	RESISTOR, FIXED, COMPOSITION	EA	1
3	7	PAHZZ	5995-00-131-1946	SMB630027	80063	CABLE ASSEMBLY, RADIO FREQUENCY	EA	1
3	8	PAHZZ	5995-00-131-1947	SMB630026	80063	CABLE ASSEMBLY, RADIO FREQUENCY	EA	1
3	9	XDHZZ		SMB629090	80063	SWITCH, ROTARY	EA	1
3	10	PAHZZ	5905-00-279-3517	RC20GF510J	81349	RESISTOR, FIXED, COMPOSITION	EA	1

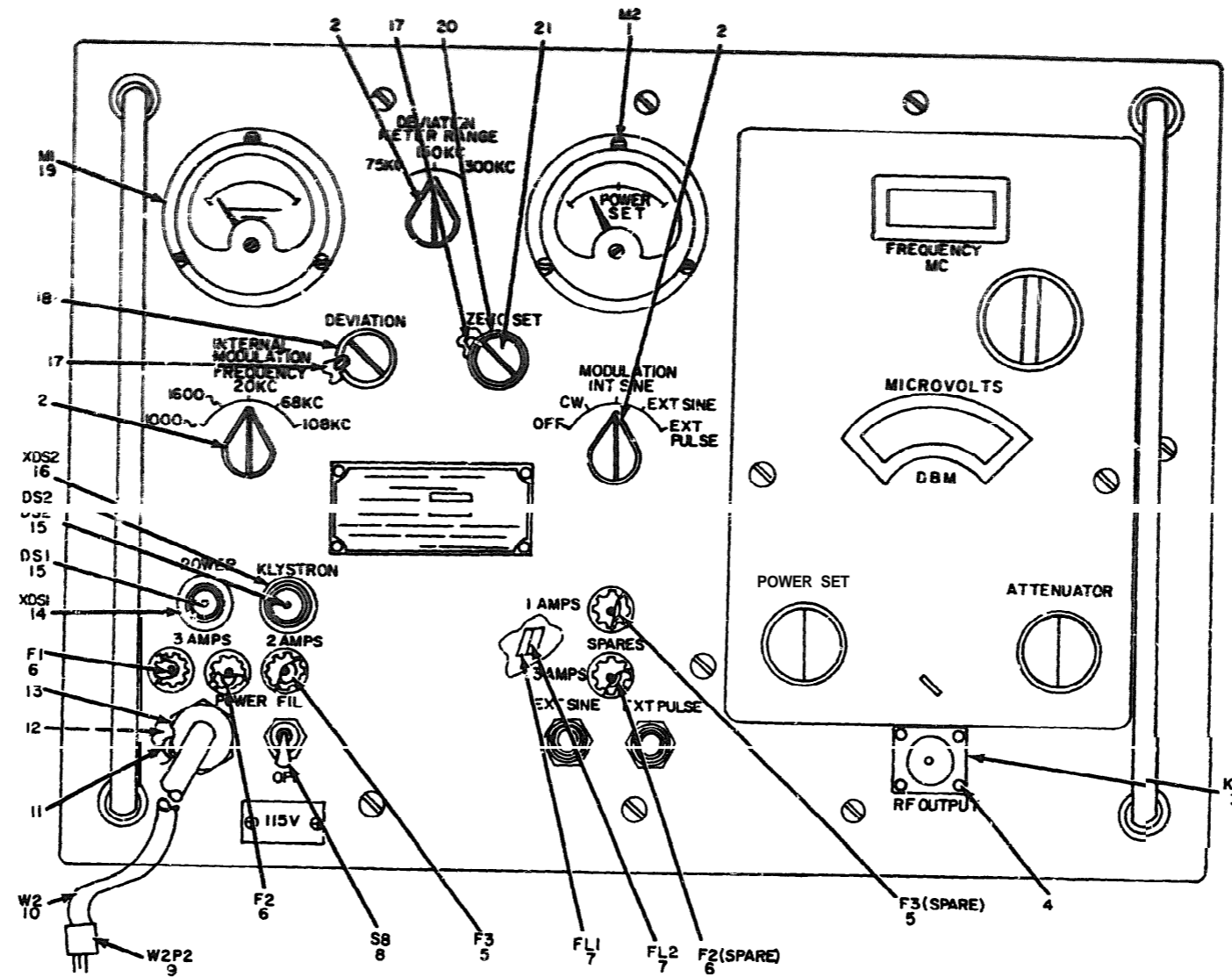

NOTE: PREFIX ALL REFERENCE DESIGNATIONS WITH A6.

EL2GT005

Figure 4. Generator, Signal SG-155/U, Front Panel,

SECTION II

*TM 11-6625-1633-24P

ILLUSTRATION			(3)	(4)	(5)	(6)	(7)	(8)
(1)	(2)	(3)	NATIONAL STOCK NUMBER	PART NUMBER	FORM	DESCRIPTION	USABLE ON CODE	QTY INC IN UNIT
4	1	PANZZ	6625-00-029-6912	1C620714	00043	METER, POWER SET		EA 1
4	2	PAQZZ	5355-00-536-01	191520-1K23	96906	KNOB		EA 3
4	3	XDNZZ		17-10242-3	74668	SWITCH, COAXIAL		EA 1
4	4	XDNZZ		139233-12	96906	SCREW, MACHINE		EA 4
4	5	PAQZZ	5920-00-250-4960	12A250V2A	81349	FUSE, CARTRIDGE		EA 2
4	6	PAQZZ	5920-00-010-6652	12A250V3A	81349	FUSE, CARTRIDGE		EA 3
4	7	XDNZZ		017-3926A	56239	FILTER		EA 2
4	8	PANZZ	5930-00-655-1507	125100-22	96906	SWITCH, TOGGLE		EA -
4	9	PANZZ	5935-00-636-7145	1121R	81349	CONNECTOR, PLUG, ELECTRICAL		EA 1
4	10	XDNZZ		10620749	80063	CABLE ASSEMBLY, POWER		EA :
4	11	XDNZZ	5935-00-201-2319	1711-6	71468	CLAMP, CABLE		EA
4	12	PANZZ	5975-00-545-6514	13064-6	88044	BOX CONNECTOR, ELECTRICAL		EA 1
4	13	XDNZZ	5975-00-296-0534	13064-6	88044	NUT, PLAIN, HEXAGON		EA 1
4	14	XDNZZ		1276/11CLARM/1	81349	LIGHT, INDICATOR		EA 1
4	15	PAQZZ	6240-00-223-9100	151	81349	LAMP, INCANDESCENT		EA 2
4	16	XDNZZ		176/2LC14YM/2	81349	LIGHT, INDICATOR		EA 1
4	17	XDNZZ	5940-00-617-2673	140-20-00	78189	TERMINAL, LUG		EA 2
4	18	PAQZZ	5355-00-969-6948	191520-2C20	96906	KNOB		EA 1
4	19	PANZZ	6625-00-089-8911	1C620713	80063	METER, DEVIATION		EA 1
4	20	PAQZZ	5355-00-559-0942	191520-1N18	96906	KNOB		EA 1
4	21	PAQZZ	5355-00-071-8739	191520-2N28C	96906	KNOB		EA 1

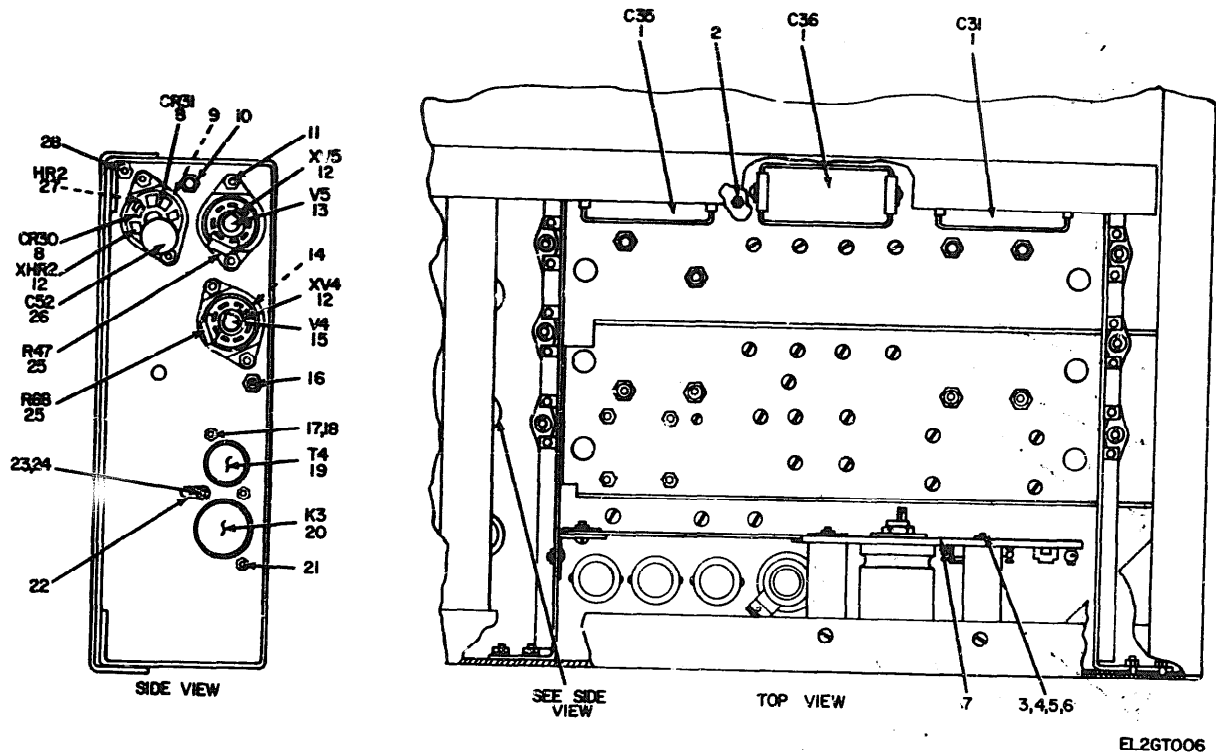

Figure 5. Generator, Signal SG-155/U, Frame Assembly (Sheet 1 of 5).

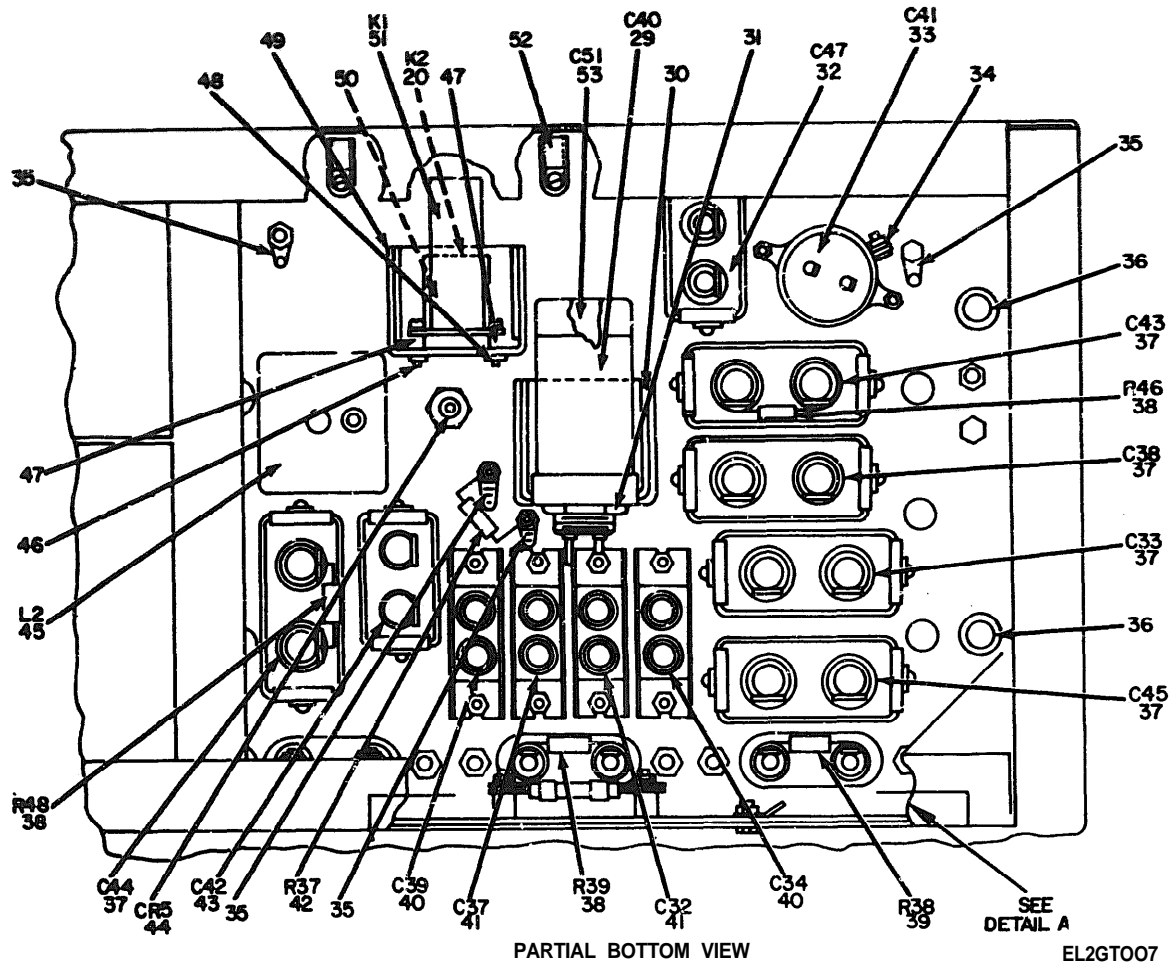
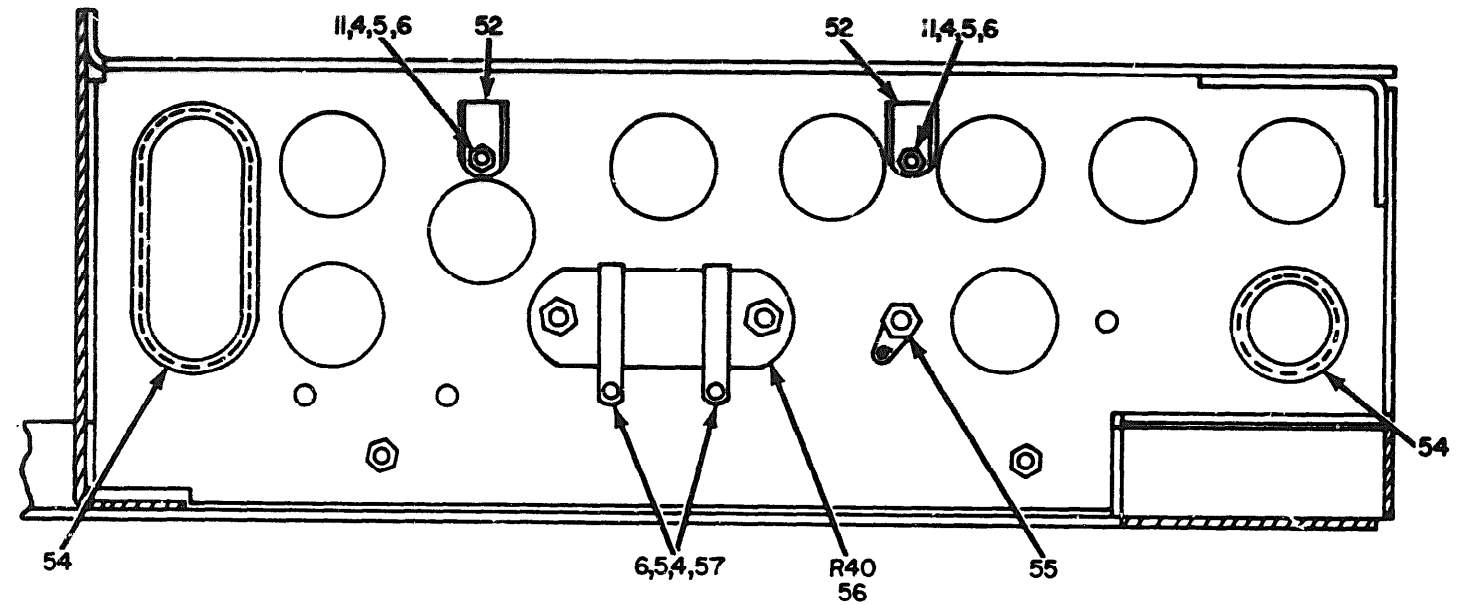

Figure 5. Generator, Signal SG-155/U, Frame Assembly (Sheet 2 of 5).

TM 11-6625-1633-24P



(DETAIL A)

NOTE: FOR COMPLETE REFERENCE DESIGNATION,
PREFIX WITH A5.

EL2GT008

Figure 5. Generator, Signal SG-155/U, Frame Assembly (Sheet 3 of 5).

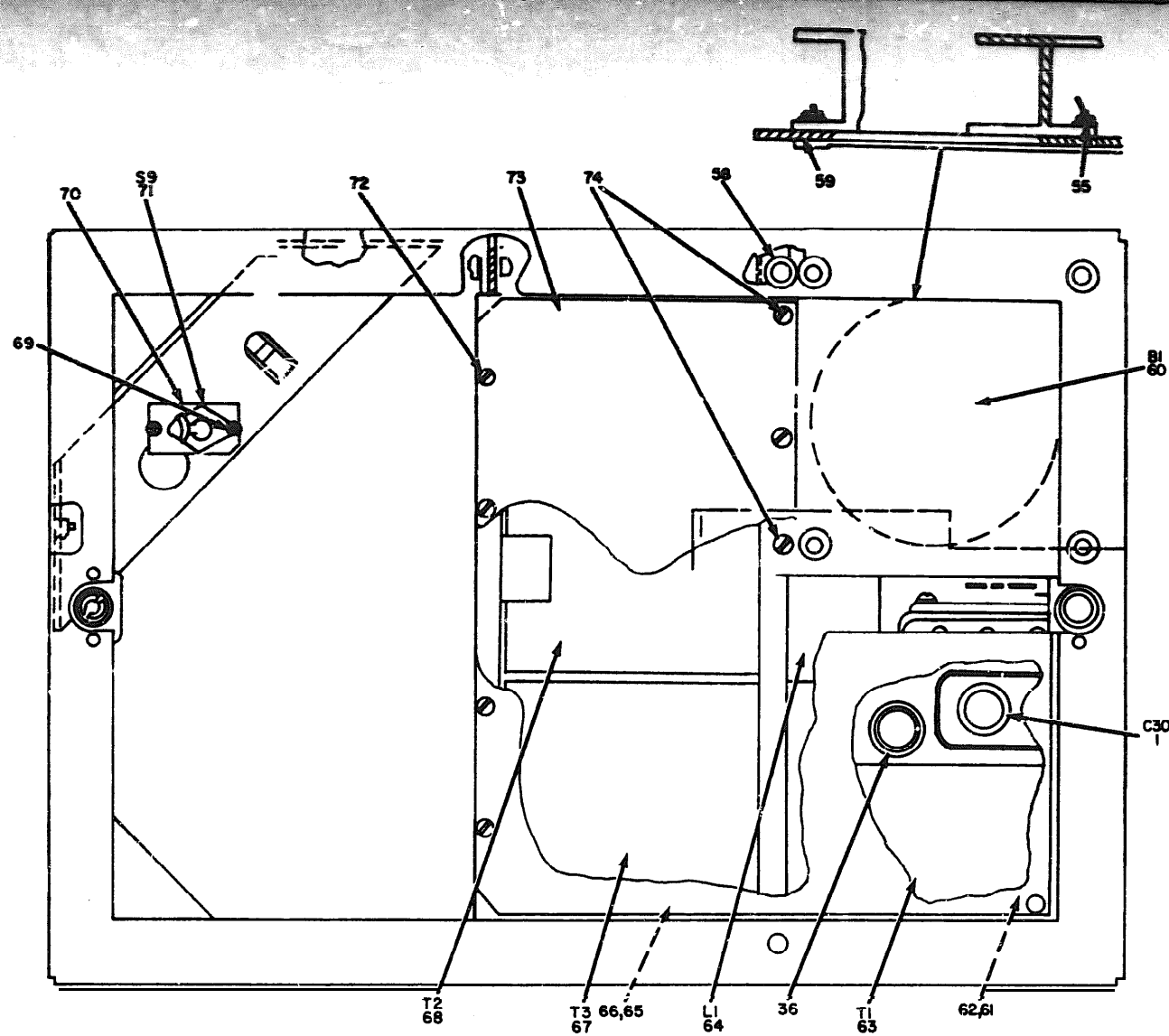

1 7

NOTE: FOR COMPLETE REFERENCE
DESIGNATION PREFIX WITH A6.

REAR VIEW

EL2GTO09

Figure 5 . Generator, Signal SG-155/U) Frame Assembly (Sheet 4 of 5).

TM11-6625-1633-24P

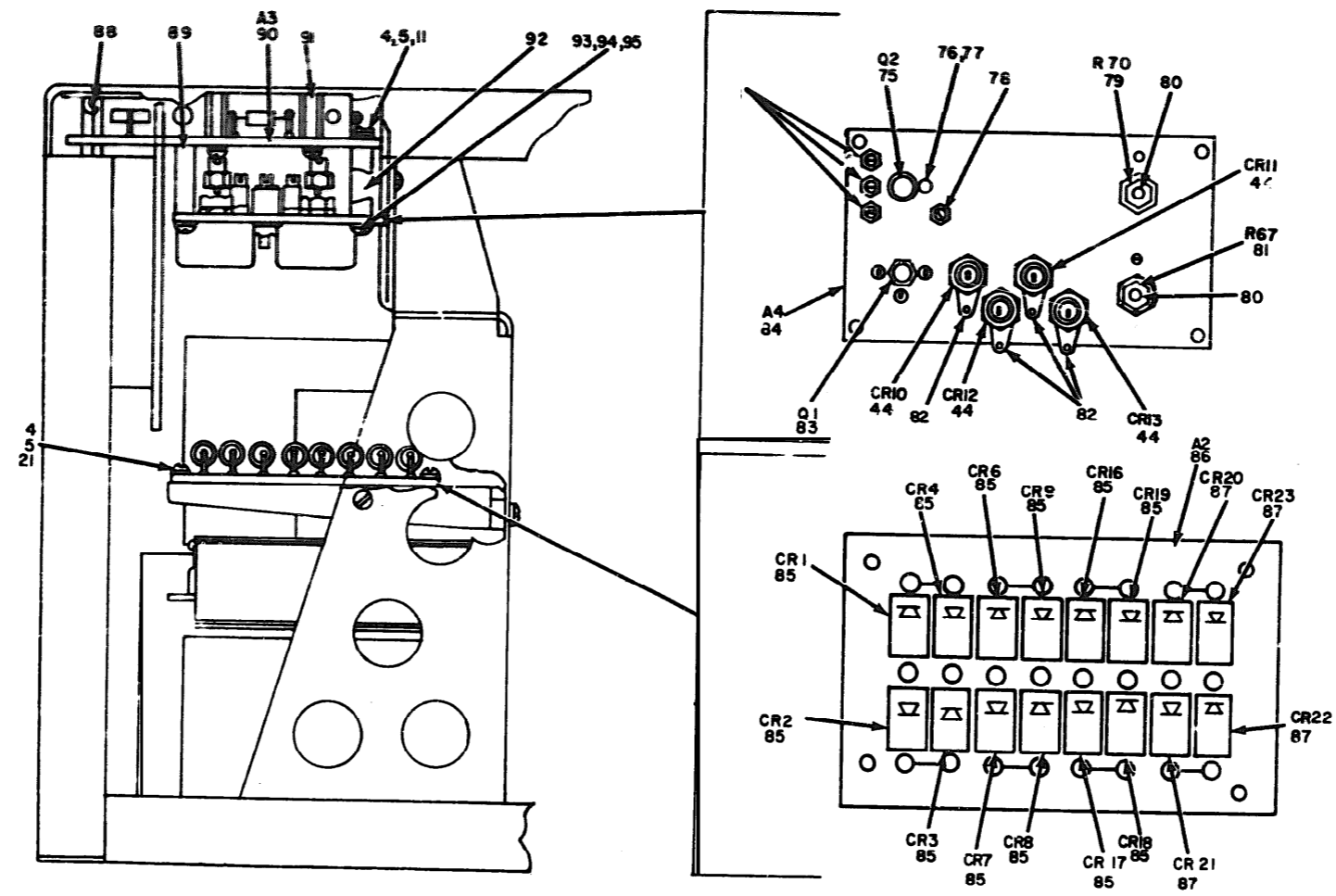

END VIEW

Figure 5. Generator, Signal SG-155/U, Frame Assembly (Sheet 5 of 5).

EL2GT010

SECTION II

*TM 11-6625-1633-24P

(1) ILLUSTRATION		(2)	(3)	(4)	(5)	(6)	(7)	(8)
FIG. NO.	ITEM NO.	QTR CODE	NATIONAL STOCK NUMBER	PART NUMBER	PR. NO.	DESCRIPTION	USABLE CN CODE	QTY INC IN UNIT
5	1	PANZZ	5910-00-913-6390	CP7081FG405K1	81349	CAPACITOR, FIXED, PAPER		EA 4
5	2	XDNZZ	5310-00-502-6676	NS20344-1032	96906	NUT, SELF LOCKING, HEXAGON		EA 22
5	3	XDNZZ		NS33249-36	96906	SCREW, MACHINE		EA 6
5	4	XDNZZ	5310-00-722-5998	NS15795-805	96906	WASHER, FLAT		EA 43
5	5	XDNZZ	5310-00-929-6395	NS33338-136	96906	WASHER, LOCK		EA 57
5	6	XDNZZ	5310-00-013-4530	NS33649-62	96906	NUT, PLAIN, HEXAGON		EA 41
5	7	XDNZZ		3ND428750	80063	CHASSIS, TERMINAL BOARD		EA 1
5	8	PAZZ	5961-00-975-2175	1N458	81349	SEMICONDUCTOR DEVICE, DIODE		EA 2
5	9	PAZZ	5960-00-273-2466	2T	80130	RETAINER, ELECTRON TUBE		EA 1
5	10	XDNZZ	5307-00-637-17619	32	97983	POST		EA 1
5	11	XDNZZ		NS33233-29	96906	SCREW, MACHINE		EA 43
5	12	PANZZ	5935-00-063-5789	TS101P01	81349	SOCKET, ELECTRON TUBE		EA 3
5	13	PANZZ	5960-00-262-0161	6L6WB	81349	ELECTRON TUBE		EA 1
5	14	PANZZ	5960-00-273-2451	3T	80130	RETAINER, ELECTRON TUBE		EA 1
5	15	PANZZ	5960-00-543-1001	6080WA	81349	ELECTRON TUBE		EA 1
5	16	XDNZZ	5307-00-637-7619	42	97983	POST		EA 1
5	17	XDNZZ	5310-00-595-6211	NS15795-803	96906	WASHER, FLAT		EA 2
5	18	XDNZZ	5310-00-722-5284	NS33649-42	96906	NUT, PLAIN, HEXAGON		EA 2
5	19	XDNZZ		3NB629153	80063	TRANSFORMER, POWER, STEP UP AND STEP DOWN		EA 1
5	20	PANZZ	5943-00-060-5278	RY4L8383L01	81349	RELAY, ARMATURE		EA 2
5	21	XDNZZ		NS33233-30	96906	SCREW, MACHINE		EA 2
5	22	XDNZZ	5940-00-296-5946	750	81312	TERMINAL, STUD		EA 7
5	23	XDNZZ		NS33233-13	96906	SCREW, MACHINE		EA 7
5	24	XDNZZ	5310-00-933-8118	NS33338-135	96906	WASHER, LOCK		EA 11
5	25	PANZZ	5905-00-186-3008	RC206F101K	81349	RESISTOR, FIXED, COMPOSITION		EA 2
5	26	PANZZ	5910-00-822-5683	CK63AN103M	81349	CAPACITOR, FIXED, CERAMIC		EA 1
5	27	PANZZ	5955-00-455-6106	3NB630073	80063	HEATER ASSEMBLY		EA 1
5	28	XDNZZ		25	97983	POST		EA 1
5	29	PANZZ	5910-00-836-6524	CE41C751G	81349	CAPACITOR, FIXED, ELECTROLYTIC		EA 1
5	30	XDNZZ		3NB629170	80063	CAPACITOR ASSEMBLY		EA 1
5	31	XDNZZ	5310-00-905-8451	NS20364-432	96906	NUT, SELF LOCKING, HEXAGON		EA 4
5	32	PANZZ	5910-00-198-4879	CP7081FF405K1	81349	CAPACITOR, FIXED, PAPER		EA 1
5	33	XDNZZ		CE31C681F	81349	CAPACITOR, FIXED, ELECTROLYTIC		EA 1
5	34	XDNZZ	5910-00-666-5781	4586-27A	56289	MOUNTING CLAMP, CAPACITOR		EA 1
5	35	XDNZZ		210404-00	78189	TERMINAL, LUG		EA 4
5	36	XDNZZ	5325-00-276-6089	AN936-9-13	88044	GROMMET, RUBBER		EA 4
5	37	PANZZ	5910-00-948-5934	CP7081FF405K1	81349	CAPACITOR, FIXED, PAPER		EA 5
5	38	PANZZ	5905-00-279-1930	RC426F224J	81349	RESISTOR, FIXED, COMPOSITION		EA 3
5	39	PANZZ	5905-00-279-1930	RC426F224K	81349	RESISTOR, FIXED, COMPOSITION		EA 1
5	40	PANZZ	5910-00-188-1286	CP6381EF105K1	81349	CAPACITOR, FIXED, PAPER		EA 2

SECTION II

*TM 11-6625-1633-24P

(1) ILLUSTRATION		(2)	(3)	(4)	(5)	(6) DESCRIPTION	(7)	(8)
(a) PUB NO.	(b) ITEM NO.	NSR CODE	NATIONAL STOCK NUMBER	PART NUMBER	FIG.	USABLE ON CODE	UAS	QTY INC IN UNIT
5	41	PAMZZ	5310-00-025-9733	CP4301EC1A5K1	01349	CAPACITOR, FIXED, PAPER	EA	2
5	42	PAMZZ	5905-00-950-6151	RM69V6R0	01349	RESISTOR, FIXED, WIRE WOUND	EA	1
5	43	XDMZZ		CF70B1FF105K1	01349	CAPACITOR, FIXED, PAPER	EA	1
5	44	PAMZZ	5961-00-581-8274	1N253	01349	SEMICONDUCTOR DEVICE, DIODE	EA	4
5	45	XDMZZ		SRCA30066	00063	CHOKE, RADIO FREQUENCY	EA	1
5	46	XDMZZ		NS35275-17	96906	SCREW, MACHINE	EA	2
5	47	XDMZZ		920855115-7	06510	SPACER	EA	2
5	48	XDMZZ	5310-00-934-9748	NS35649-244	96906	NUT, PLAIN, HEXAGON	EA	2
5	49	XDMZZ		SNB629122	00063	RELAY ASSEMBLY	EA	1
5	50	XDMZZ		NS35649-64	96906	NUT, PLAIN, HEXAGON	EA	2
5	51	PAMZZ	5945-00-987-4642	RV187A110	01349	RELAY, ARMATURE	EA	1
5	52	XDMZZ	5340-00-606-1906	3-8-3	95987	CLAMP, LOOP	EA	3
5	53	PAMZZ	5910-00-089-8176	CE41C102F	01349	CAPACITOR, FIXED, ELECTROLYTIC	EA	1
5	54	XDMZZ	5323-09-291-9366	AN931-6-10	00044	GROMMET, RUBBER	EA	2
5	55	XDMZZ		SNB630042	00063	POST	EA	4
5	56	PAMZZ	5905-00-296-8633	RM206402	01349	RESISTOR, FIXED, WIRE WOUND	EA	1
5	57	XDMZZ		NS35233-32	96906	SCREW, MACHINE	EA	2
5	58	XDMZZ		SNB628720	00063	SPACER, SLEEVE	EA	4
5	59	XDMZZ		SNB630043	00063	SPACER	EA	1
5	60	XDMZZ		SNB630094	00063	FAN	EA	1
5	61	XDMZZ	5310-00-933-8119	NS35338-137	95906	WASHER, LOCK	EA	4
5	62	XDMZZ	5310-00-012-0622	NS35649-02	96906	NUT, PLAIN, HEXAGON	EA	4
5	63	XDMZZ		SNB629150	00063	TRANSFORMER, POWER, STEP UP AND STEP DOWN	EA	1
5	64	XDMZZ		SMC630067	00063	CHOKE, RADIO FREQUENCY	EA	1
5	65	XDMZZ	5310-00-933-8121	NS35330-139	96906	WASHER, LOCK	EA	4
5	66	XDMZZ	5310-00-989-0908	NS35691-410	96906	NUT, PLAIN, HEXAGON	EA	4
5	67	XDMZZ		SNB629152	00063	TRANSFORMER, POWER, STEP UP AND STEP DOWN	EA	1
5	68	XDMZZ		SNB629151	00063	TRANSFORMER, POWER, STEP UP AND STEP DOWN	EA	1
5	69	XDMZZ		0107550440	06540	SPACER, SLEEVE	EA	2
5	70	XDMZZ		SNB629079	00063	PLATE, DESIGNATION	EA	1
5	71	XDMZZ		NS25126-7	96906	SWITCH, TOGGLE	EA	1
5	72	XDMZZ		NS35249-20	96906	SCREW, MACHINE	EA	6
5	73	XDMZZ		SNB628636	00063	SHIELD, HIGH VOLTAGE	EA	1
5	74	XDMZZ		NS35249-25	96906	SCREW, MACHINE	EA	2
5	75	PAMZZ	5961-00-883-7047	2N600	01349	TRANSISTOR	EA	1
5	76	XDMZZ		NS35234-42	96906	SCREW, MACHINE	EA	1
5	77	XDMZZ	5310-00-595-7237	NS35333-59	96906	WASHER, LOCK	EA	1
5	78	XDMZZ	5940-00-145-5330	756	01312	TERMINAL, LUG	EA	4
5	79	PAMZZ	5905-00-577-7129	RV48AY50252A	01349	RESISTOR, VARIABLE	EA	1
5	80	XDMZZ	5355-00-656-1320	AKS100	02199	SHAFT, LOCK	EA	2

SECTION II

*TM 11-6625-1633-24P

(1) ILLUSTRATION		(2) NATIONAL STOCK NUMBER	(4) PART NUMBER	(5) FORM	(6) DESCRIPTION	(7) UNITS	(8) QTY INC TO UNIT
(a) FIG NO.	(b) PART NO.				USABLE OR CODE		
5	81		SM628721	80063	RESISTOR, VARIABLE	EA	1
4	82		2527-10-02	78189	TERMINAL, LUG	EA	4
5	83		2M174	81349	TRANSISTOR	EA	1
5	84		SM629190	30063	PLATE ASSEMBLY	EA	1
5	85	5961-00-829-0728	1N561	81349	SEMICONDUCTOR DEVICE, DIODE	EA	12
5	86		SM629188	80063	SEMICONDUCTOR DEVICE ASSEMBLY, DIODE	EA	1
5	87	5961-00-688-6316	1N547	81349	SEMICONDUCTOR DEVICE, DIODE	EA	4
5	88		SM630079-1	30063	SPACER, SLEEVE	EA	1
5	89		SM630079-2	80063	SPACER, SLEEVE	EA	3
5	90		SM629195	80063	CHASSIS, TERMINAL BOARD	EA	1
5	91		SM630079-3	80063	SPACER, SLEEVE	EA	3
5	92		SM630080	80063	SPACER	EA	1
5	93		MS35233-21	96906	SCREW, MACHINE	EA	4
5	94	5310-00-782-1349	MS15795-804	96906	WASHER, FLAT	EA	4
5	95	5310-00-933-8118	MS35338-78	96906	WASHER, LOCK	EA	4

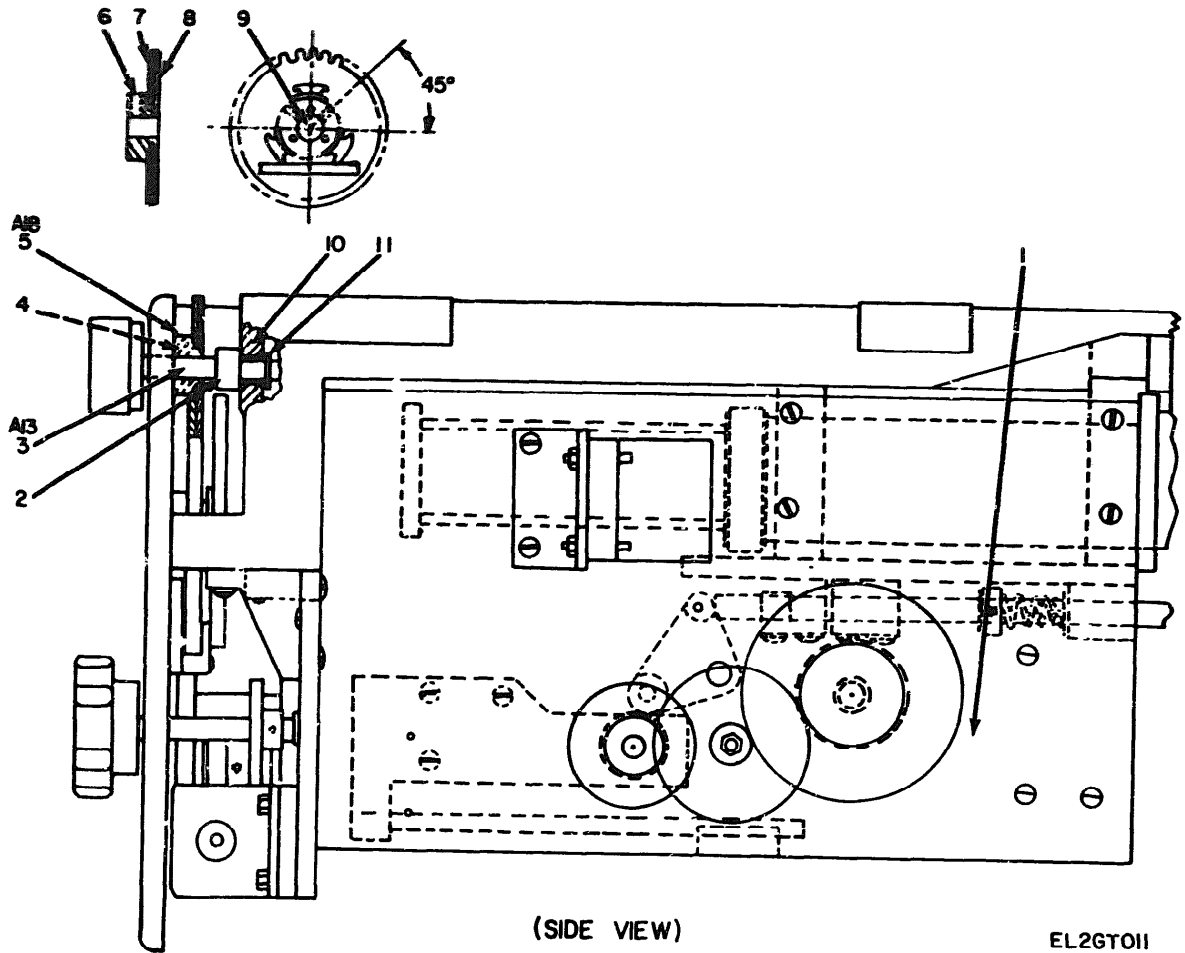

Figure 6. Radio Frequency Tuning Unit (Sheet 1 of 15).

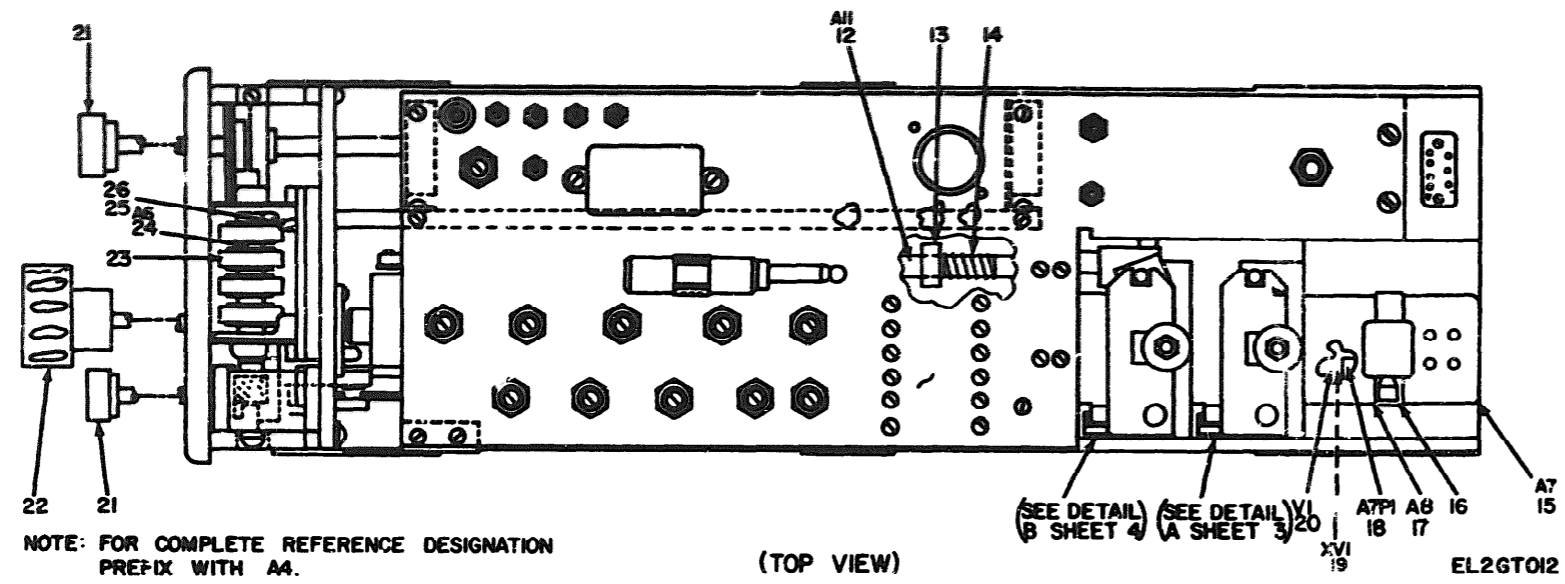

Figure 6. Radio Frequency Tuning Unit (Sheet 2 of 15).

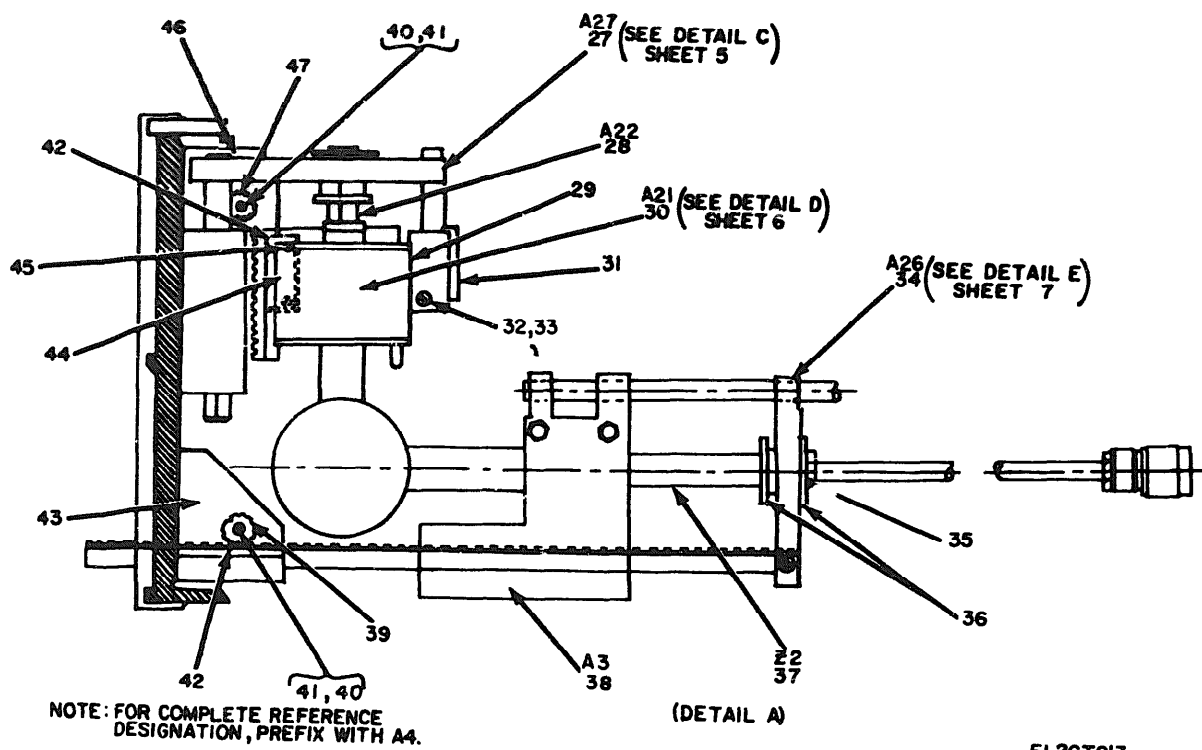

Figure 6. Radio Frequency Tuning Unit (Sheet 3 of 15).

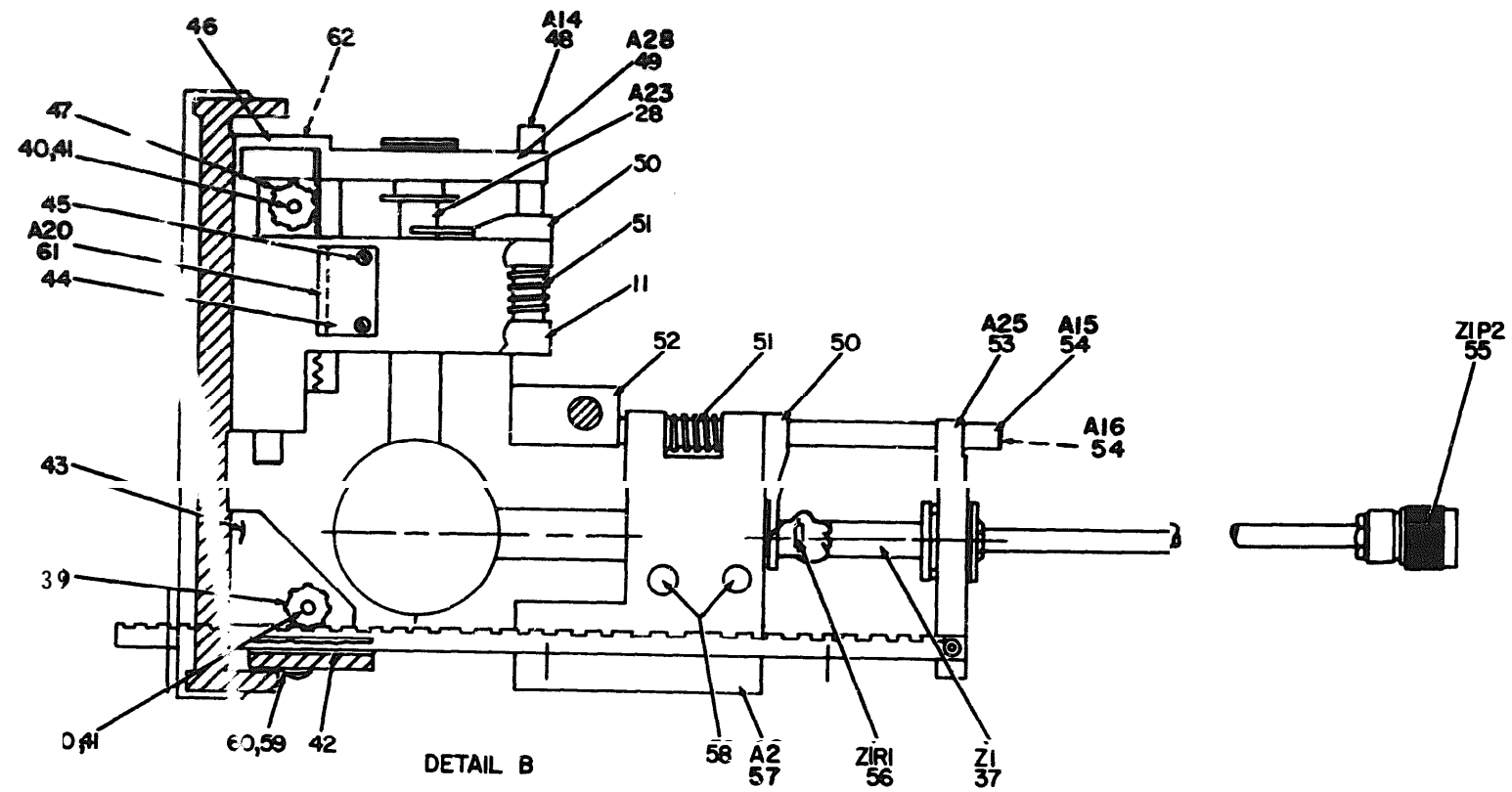

Figure 6. Radio Frequency Tuning Unit (Sheet 4 of. 15).

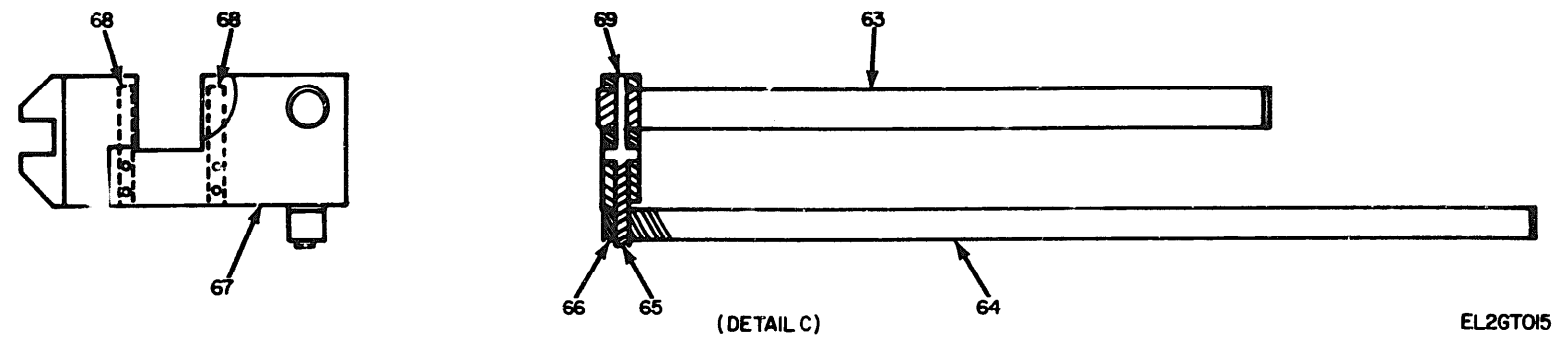
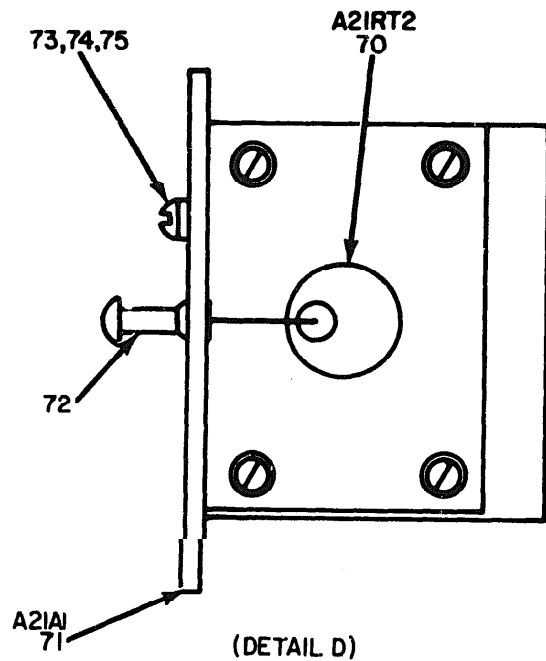

Figure 6. Radio Frequency Tuning Unit (Sheet 5 of 15).



(DETAIL D)

NOTE: FOR COMPLETE REFERENCE DESIGNATION,
PREFIX WITH A4.

EL2GTO16

Figure 6. Radio Frequency Tuning Unit (Sheet 6 of 15).

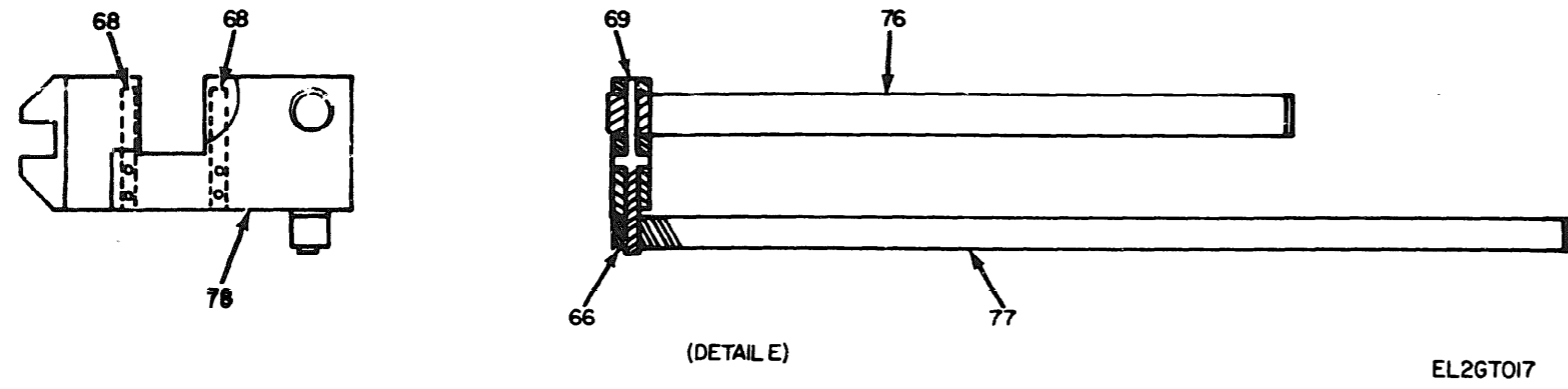

Figure 6. Radio Frequency Tuning Unit (Sheet 7 of 15).

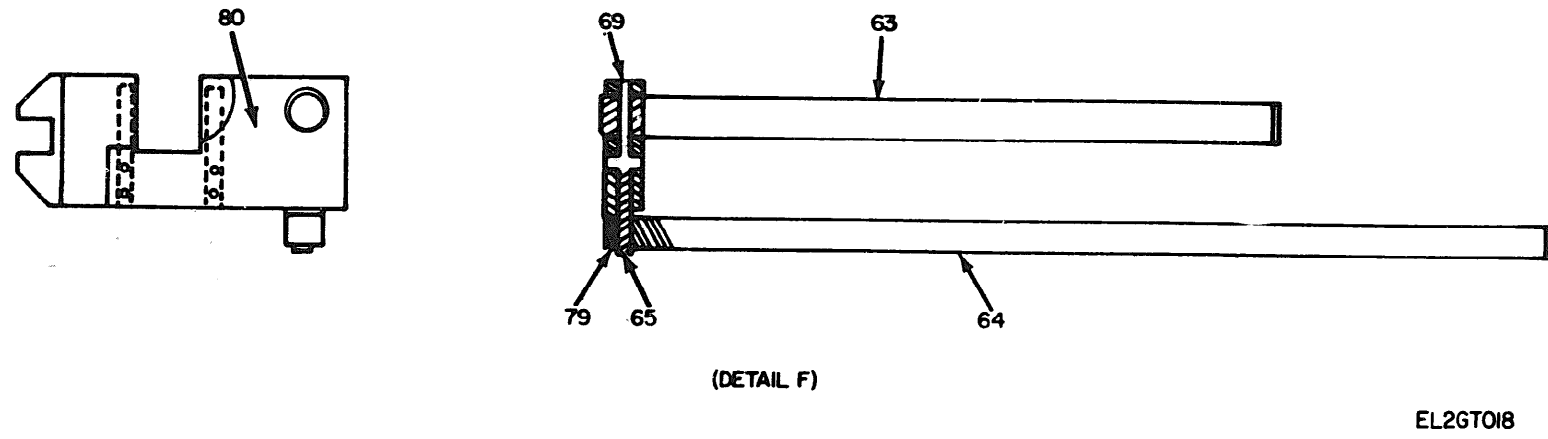

Figure 6. Radio Frequency Tuning Unit (Sheet 8 of 15).

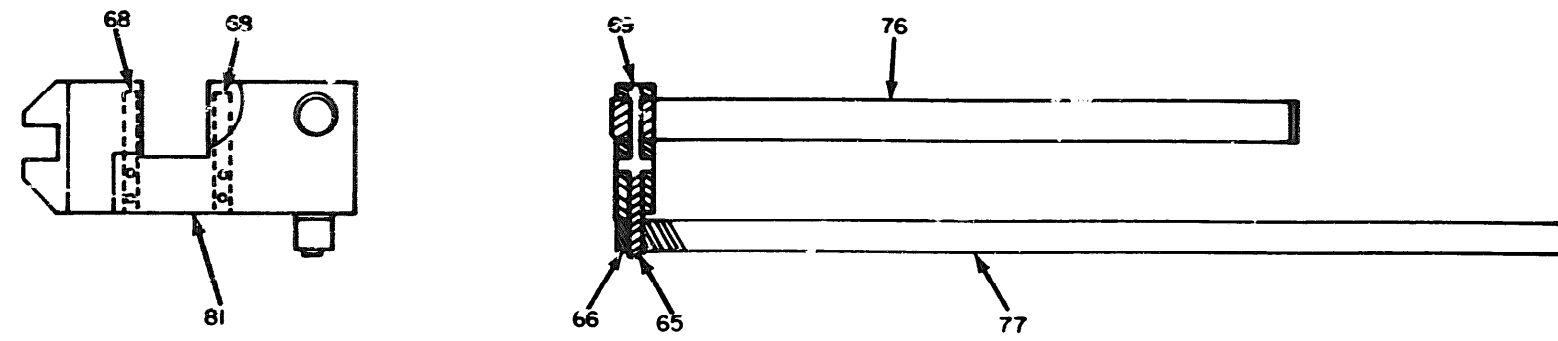

Figure 6. Radio Frequency Tuning Unit (Sheet 9 of 15).

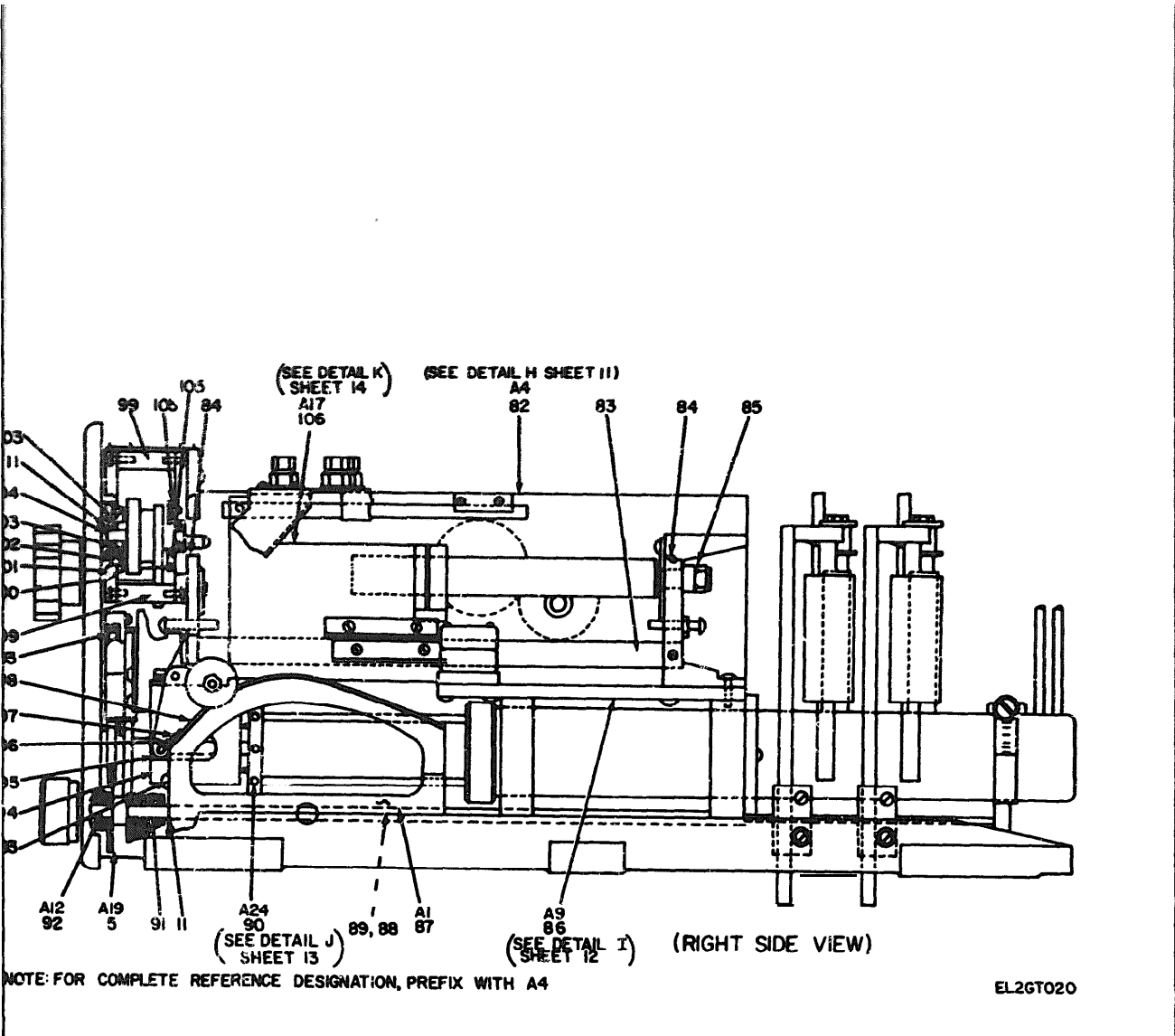

Figure 6. Radio Frequency Tuning Unit (Sheet 10 of 15).

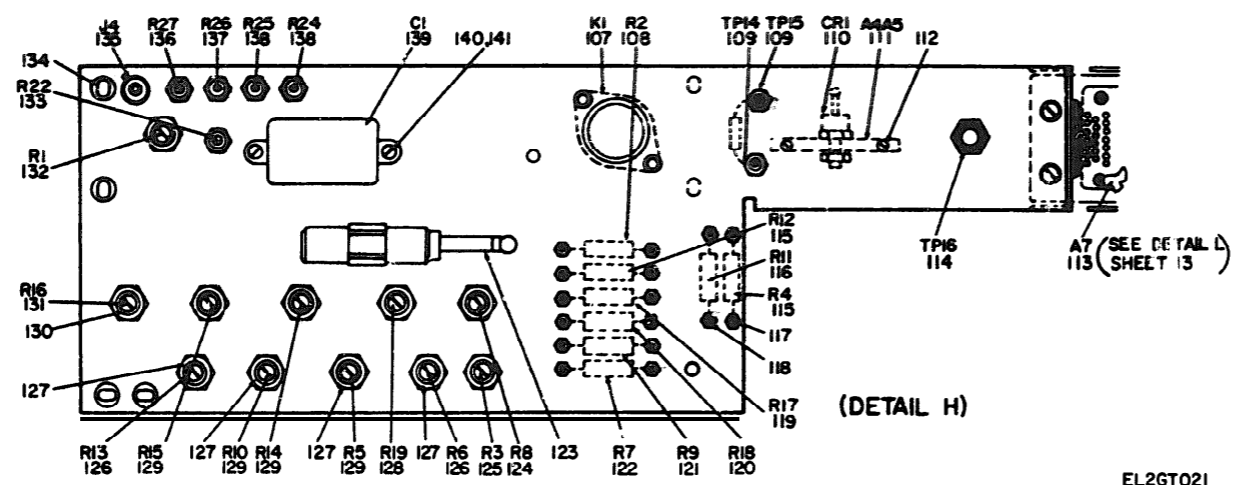

Figure 6. Radio Frequency Tuning Unit (Sheet 11 of 15).

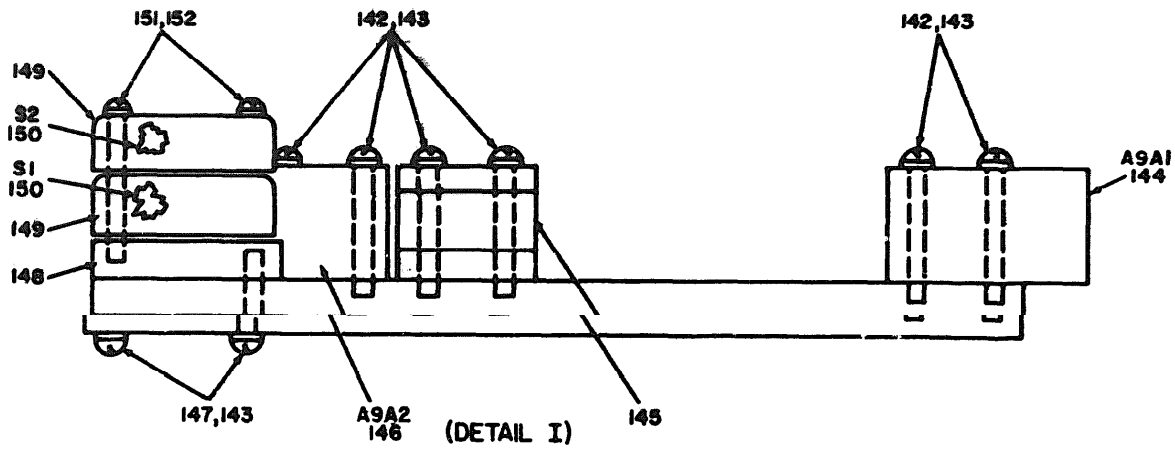
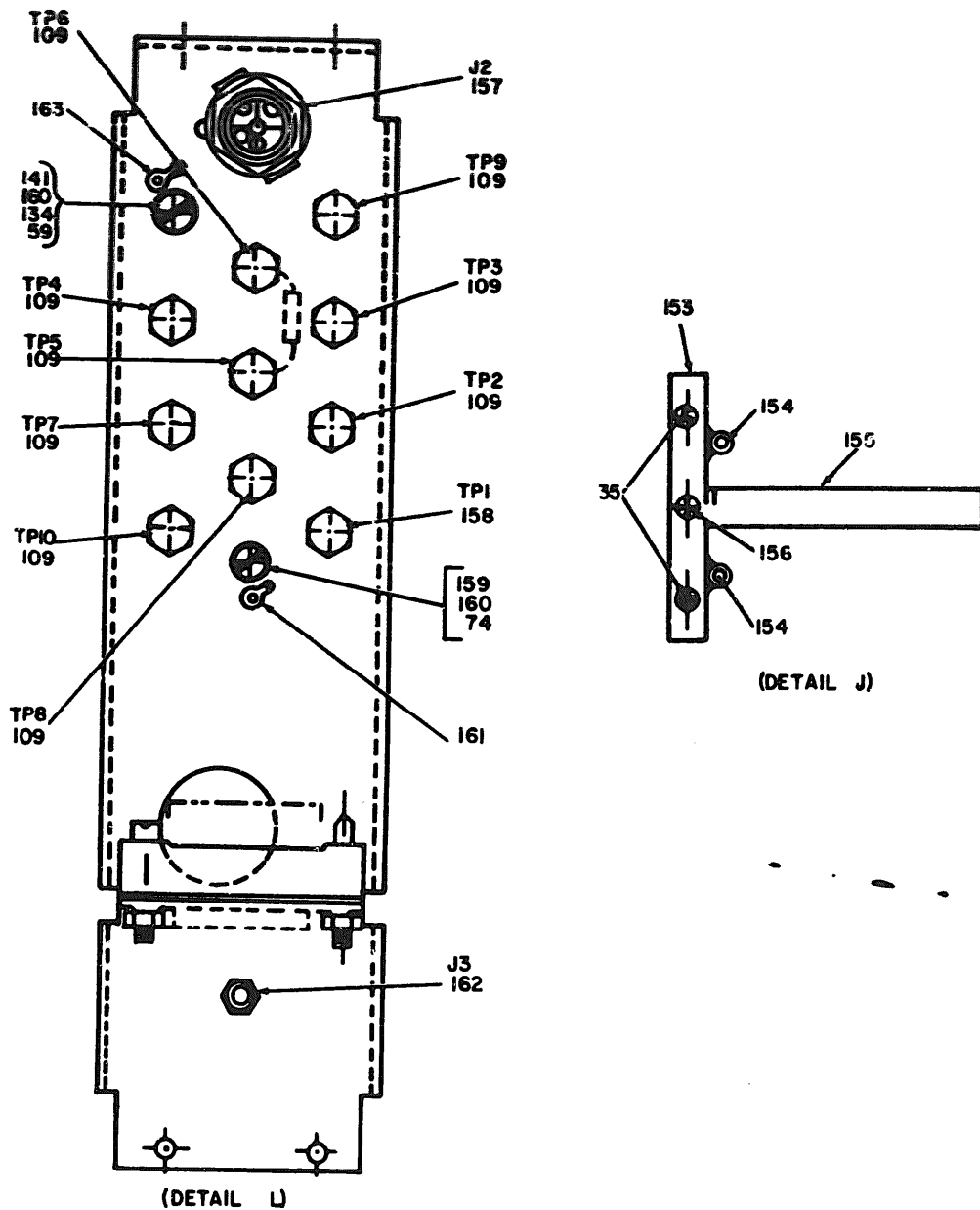

Figure 6. Radio Frequency Tuning Unit (Sheet 12 of 15).



NOTE: PREFIX ALL REFERENCE DESIGNATIONS WITH A4A9.

EL2GT023

Figure 6. Radio Frequency Tuning Unit (Sheet 13 of 15).

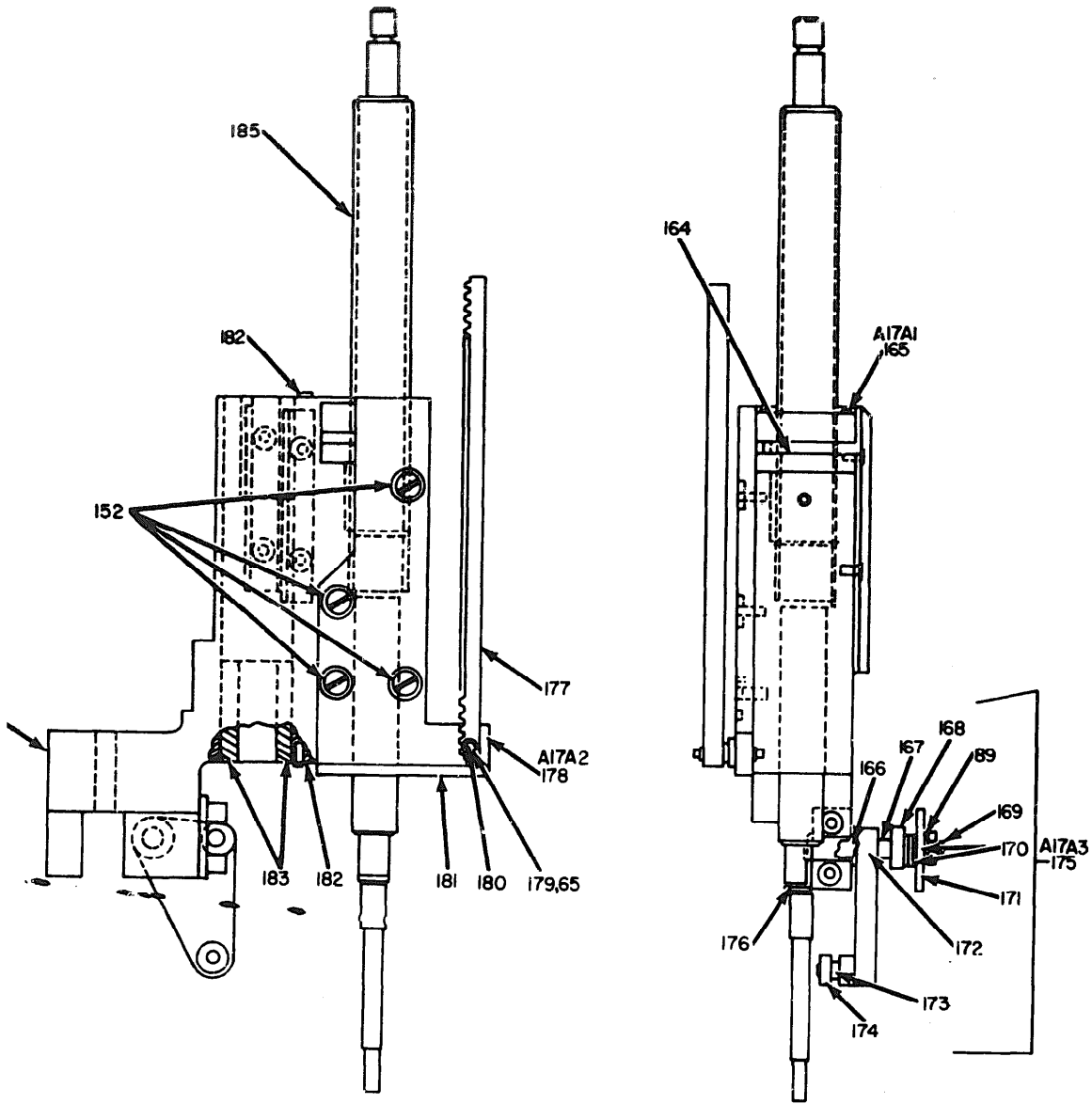

(DETAIL K)

EL26T024

Figure 6, Radio Frequency Tuning Unit (Sheet 14 of 15).

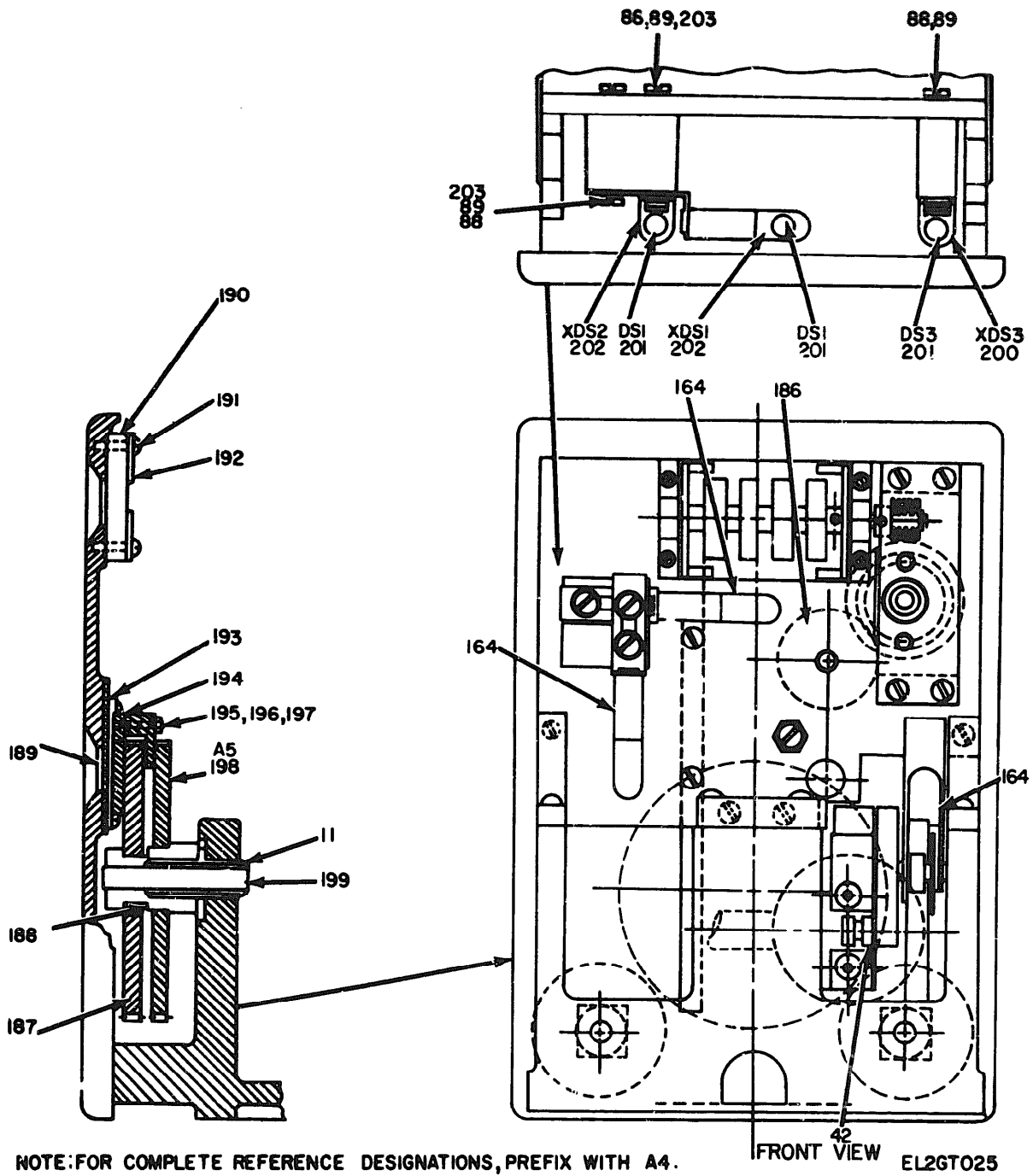

Figure 6. Radio Frequency Tuning Unit (Sheet 15 of 15).

SECTION II

(1) ILLUSTRATION		(2)	(3)	(4)	(5)	(6) DESCRIPTION	(7)	(8)
(a) FIG NO.	(b) ITEM NO.	SMR CODE	NATIONAL STOCK NUMBER	PART NUMBER	PCNM	USABLE ON CODE	QTY	UNIT
GROUP 0101 RADIO FREQUENCY TUNING UNIT								
6	1	XDMHM		SM628055	80063	POTENTIOMETER AND GEAR ASSEMBLY	EA	1
6	2	XDMZZ		SM630044	80063	COLLAR, SHAFT	EA	1
6	3	XDMZZ		SM628925	80063	SHAFT ASSEMBLY	EA	1
6	4	XDMZZ		LE010A3	84830	SPRING, HELICAL, COMPRESSION	EA	1
6	5	XDMZZ		SM629030	80063	SPLIT GEAR ASSEMBLY	EA	2
6	6	XDMZZ		SM629031	80063	HUB, GEAR	EA	1
6	7	XDMZZ		SM628629	80063	GEAR, SPUR	EA	1
6	8	XDMZZ		SM628628	80063	GEAR, SPUR	EA	1
6	9	XDMZZ	5305-00-253-5605	NS21318-3	96906	SCREW, DRIVE	EA	3
6	10	PAWZZ	3120-00-2-662-6787	FB46-3	71041	BEARING, BALL, ANNULAR	EA	1
6	11	XDMZZ		S100-25M1	79136	RING, RETAINING	EA	6
6	12	XDMZZ		SM629020	80063	SHAFT AND PIN ASSEMBLY	EA	1
6	13	XDMZZ		SM629199	80063	COLLAR, SHAFT	EA	1
6	14	XDMZZ		SM630097	80063	SPRING, HELICAL, COMPRESSION	EA	1
6	15	XDMZZ		SM629088	80063	KLYSTRON COVER AND CONNECTOR ASSEMBLY	EA	1
6	16	PAWZZ	4730-00-917-7689	QS200H245	08484	CLAMP	EA	1
6	17	PADDL	6625-00-141-0046	SM628885	80063	OSCILLATOR ASSEMBLY	EA	1
6	18	XDMZZ		NSP95LS	81312	CONNECTOR, PLUG, ELECTRICAL	EA	1
6	19	XDMZZ		AK5394	82199	SOCKET, ELECTRON TUBE	EA	1
6	20	PADZZ	5960-00-089-8165	ZV1012	82199	TUBE, KLYSTRON	EA	1
6	21	XDMZZ		NS91528-3D48	96906	KNOB, CONTROL	EA	2
6	22	PAOZZ	5355-00-462-4629	K5338	99813	KNOB, CRANK	EA	1
6	23	PAWZZ	6680-00-127-5560	SM629053	80063	COUNTER	EA	1
6	24	XDMZZ		SM629025	80063	HUB AND GEAR ASSEMBLY	EA	1
6	25	PAWZZ	5305-00-990-6381	NS16995-19	96906	SCREW, MACHINE	EA	4
6	26	XDMZZ		SM629043	80063	SPACER	EA	1
6	27	XDMZZ		SM628970	80063	YOKE, THERMAL ASSEMBLY	EA	1
6	28	XDMHM		SM628978	80063	THERMISTOR MOUNT ASSEMBLY	EA	2
6	29	XDMZZ		SM629075	80063	SHIELD, ELECTRON TUBE	EA	1
6	30	XDMZZ		SM628960	80063	THERMISTOR MOUNT DISC ASSEMBLY	EA	1
6	31	XDMZZ		SM628995	80063	BEARING SUPPORT	EA	1
6	32	XDMZZ		NS35234-63	96906	SCREW, MACHINE	EA	1
6	33	PAWZZ	5310-00-933-8120	NS35338-138	96906	WASHER, LOCK	EA	1
6	34	XDMZZ		SM628965	80063	YOKE, ATTENUATOR ASSEMBLY	EA	1
6	35	PAWZZ	5305-00-655-9246	NS51021-10	96906	SETScrew	EA	6
6	36	XDMZZ		SM629087	80063	COLLAR, THRUST	EA	2
6	37	XDMHM		SM628980	80063	ATTENUATOR PROBE AND CONNECTOR ASSEMBLY	EA	2

SECTION II

*TM 11-6625-1633-24P

(1) ILLUSTRATION		(2)	(3)	(4)	(5)	(6)	(7)	(8)
(A) FIG NO.	(B) ITEM NO.	(C) SBR CODE	NATIONAL STOCK NUMBER	PART NUMBER	FCM	DESCRIPTION	USABLE ON CODE	QTY INC IN UNIT
6	36	XDHZZ		SMB629005	80063	CLAMP ASSEMBLY		EA 1
6	39	PAMZZ	3020-00-369-9149	SMB629073	80063	GEAR, SPUR		EA 2
6	40	PAMZZ	5303-00-200-7261	MS51021-9	96906	SETSCREW		EA 10
6	41	PAMZZ	5315-00-810-7972	MS35675-2	96906	PIN, DRIVE		EA 2
6	42	XDHZZ		SMB629072	80063	GUIDE, SPRING		EA 5
6	43	XDHZZ		SMB628975	80063	BEARING SUPPORT		EA 2
6	44	XDHZZ		SMB629074	80063	GUIDE, THERMO		EA 2
6	45	PAMZZ	5305-00-054-6656	MS35233-32	96906	SCREW, MACHINE		EA 4
6	46	XDHZZ		SMB628955	80063	BEARING SUPPORT		EA 2
6	47	PAMZZ	3020-00-332-0935	SMB628673	80063	GEAR, SPUR		EA 2
6	48	XDHZZ		SMB629010	80063	SHAFT ROLLER ASSEMBLY		EA 1
6	49	XDHZZ		SMB628935	80063	YOKE, THERMAL ASSEMBLY		EA 1
6	50	XDHZZ		SMB629077	80063	STOP		EA 2
6	51	XDHZZ		SMB628660	80063	SPRING, HELICAL, COMPRESSION		EA 2
6	52	XDHZZ		SMB629062	80063	STOP		EA 1
6	53	XDHZZ		SMB628945	80063	YOKE, ATTENUATOR ASSEMBLY		EA 1
6	54	XDHZZ		SMB629015	80063	SHAFT ROLLER ASSEMBLY		EA 2
6	55	PAMZZ	5935-00-660-4296	UG5348U	81349	CONNECTOR, PLUG, ELECTRICAL		EA 1
6	56	XDHZZ		HR060	07149	RESISTOR, FIXED, FILM		EA 1
6	57	PAMZZ		SMB629000	80063	CLAMP ASSEMBLY		EA 1
6	58	PAMZZ	5305-00-958-6517	MS16996-12	96906	SCREW, MACHINE		EA 2
6	59	PAMZZ	5305-00-054-6652	MS35233-28	96906	SCREW, MACHINE		EA 4
6	60	PAMZZ	5305-00-929-6395	MS35338-136	96906	WASHER, LOCK		EA 4
6	61	XDHZZ		SMB628950	80063	SUPPORT BLOCK ASSEMBLY		EA 1
6	62	XDHZZ		MS35233-30	96906	SCREW, MACHINE		EA 4
6	63	XDHZZ		SMB628972	80063	SHAFT, STRAIGHT		EA 1
6	64	XDHZZ		SMB628938	80063	GEAR RACK		EA 1
6	65	XDHZZ		SMB628612	80063	PIN, RACK		EA 1
6	66	PAMZZ	5365-00-543-3981	MS16633-4009	96906	RING, RETAINING		EA 1
6	67	XDHZZ		SMB629071	80063	CLEVIS, ROD END		EA 1
6	68	XDHZZ		SMB629015	80063	SPRING, LEAF		EA 2
6	69	PAMZZ	5315-00-492-8878	MS35675-11	96906	PIN, DRIVE, LOCK		EA 1
6	70	PAMZZ	5905-00-549-7436	2701	83186	RESISTOR, THERMAL		EA 1
6	71	XDHZZ		SMB628962	80063	TERMINAL END PLATE ASSEMBLY		EA 1
6	72	XDHZZ		T44-1	70892	TERMINAL STUD		EA 1
6	73	PAMZZ	5305-00-054-5647	MS35233-13	96906	SCREW, MACHINE		EA 8
6	74	PAMZZ	5310-00-933-8118	MS35338-135	96906	WASHER, LOCK		EA 4
6	75	XDHZZ	5310-00-782-1349	MS15795-804	96906	WASHER, FLAT		EA 1
6	76	XDHZZ		SMB628948	80063	SHAFT, STRAIGHT		EA 1
6	77	XDHZZ		SMB628947	80063	GEAR RACK		EA 1

SECTION II

TM 11-6625-1633-24P

ILLUSTRATION			(3)	(4)	(5)	(6)	(7)	(8)
FIG NO.	AREA NO.	BAR CODE	NATIONAL STOCK NUMBER	PART NUMBER	FORM	DESCRIPTION	USABLE ON CODE	QTY INC IN UNIT
6	78	XDMZZ		SM8625966	80063	CLEVIS, ROD END		EA 1
6	79	XDMZZ		5133-041	79136	RING, RETAINING		EA 1
6	80	XDMZZ		SM8628936	80063	CLEVIS, ROD END		EA 1
6	81	XDMZZ		SM8628946	80063	CLEVIS, ROD END		EA 1
6	82	XDMHM		SM8628635	80063	POTENTIOMETER BRACKET ASSEMBLY		EA 1
6	83	XDMZZ		SM8629054	80063	SHAFT, STRAIGHT		EA 1
6	84	PANZZ	3110-00-155-8414	77R4	43334	BEARING, BALL, ANNULAR		EA 2
6	85	XDMZZ		SM8629061	80063	SPACER, SLEEVE		EA 1
6	86	XDMHM		SM8628810	80063	PLATE ASSEMBLY		EA 1
6	87	XDMHM		SM8628920	80063	CAN SUPPORT TRACK ASSEMBLY		EA 1
6	88	PANZZ	5305-00-054-6668	MS35233-43	96906	SCREW, MACHINE		EA 2
6	89	PANZZ	5310-00-933-8119	MS35338-137	96906	WASHER, LOCK		EA 2
6	90	XDMZZ		SM8628850	80063	YOKE AND PUSH ROD ASSEMBLY		EA 1
6	91	PANZZ	3120-00-517-8488	FB44-5	71041	BEARING, SLEEVE		EA 1
6	92	XDMZZ		SM8628930	80063	SHAFT ASSEMBLY		EA 1
6	93	XDMZZ		LE02283	84830	SPRING, HELICAL, EXTENSION		EA 2
6	94	XDMZZ		SM8628921	80063	LAM		EA 1
6	95	XDMZZ		AK5390	82199	LUG, SPADE		EA 2
6	96	XDMZZ		SM8629060	80063	CAP, SPRING		EA 1
6	97	XDMZZ		SM8628924	80063	SPRING, HELICAL, EXTENSION		EA 1
6	98	XDMZZ		SM8628923	80063	STRIP		EA 2
6	99	XDMZZ		SM8629066	80063	SPACER		EA 2
6	100	PANZZ	3020-00-132-0937	SM8629092	80063	GEAR, HELICAL		EA 1
6	101	PANZZ	3020-00-136-4949	SM8629059	80063	GEAR, SPUR		EA 1
6	102	PANZZ	5305-00-576-7266	MS51021-22	96906	SETScrew		EA 4
6	103	PANZZ	3110-00-199-9628	77R4	43334	BEARING, BALL, ANNULAR		EA 2
6	104	XDMZZ		SM8629071	80063	SHAFT, STRAIGHT		EA 1
6	105	XDMZZ		SM8629070	80063	RETAINER, BEARING		EA 2
6	106	XDMHM		SM8628825	80063	SLIDE ASSEMBLY		EA 1
6	107	PANZZ	5945-00-060-5278	RY4L8383L01	81349	RELAY, ARMATURE		EA 1
6	108	PANZZ	5905-00-279-4312	RC42GF220K	81349	RESISTOR, FIXED, COMPOSITION		EA 1
6	109	PANZZ	5935-00-578-34898	MS16108-2A	96906	JACK, TIP		EA 11
6	110	PANZZ	5961-00-889-3960	1N255	81349	SEMICONDUCTOR DEVICE, DIODE		EA 1
6	111	XDMZZ		SM8628645	80063	DIODE BRACKET ASSEMBLY		EA 1
6	112	PANZZ	5305-00-515-7219	MS35233-17	96906	SCREW, MACHINE		EA 2
6	113	XDMHM		SM8628650	80063	TEST JACK BRACKET SUBASSEMBLY		EA 1
6	114	PANZZ	5935-00-192-4789	JJ089	81349	JACK, TELEPHONE		EA 1
6	115	PANZZ	5905-00-185-8516	RC42GF103K	81349	RESISTOR, FIXED, COMPOSITION		EA 2
6	116	PANZZ	5905-00-190-8873	RC42GF473K	81349	RESISTOR, FIXED, COMPOSITION		EA 1
6	117	PANZZ	5940-00-914-9919	X2045X	71279	TERMINAL, INSULATED		EA 16

SECTION II

(1) ILLUSTRATION		(2)	(3)	(4)	(5)	(6)	(7)	(8)
(a) FIG NO.	(b) ITEM NO.	QTY CODE	NATIONAL STOCK NUMBER	PART NUMBER	FSCM	DESCRIPTION	USABLE ON CODE	QTY INC IN UNIT
6	118	PANZZ	5310-00-934-9748	MS35649-44	96906	NUT, PLAIN, HEXAGON		EA 16
6	119	PANZZ	5905-00-185-6570	RC426F363J	81349	RESISTOR, FIXED, COMPOSITION		EA 1
6	120	PANZZ	5905-00-279-1933	RC426F221K	81349	RESISTOR, FIXED, COMPOSITION		EA 1
6	121	PANZZ	5905-00-192-4504	RC426F822J	81349	RESISTOR, FIXED, COMPOSITION		EA 1
6	122	PANZZ	5905-00-256-8358	RC426F242J	81349	RESISTOR, FIXED, COMPOSITION		EA 1
6	123	PANZZ	5935-00-837-5969	PJ051R	81349	PLUG, TELEPHONE		EA 1
6	124	XDHZZ		SMB628721	80063	RESISTOR, VARIABLE		EA 1
6	125	XDHZZ		SMB628725	80063	RESISTOR, VARIABLE		EA 1
6	126	XDHZZ		SMB628726	80063	RESISTOR, VARIABLE		EA 2
6	127	XDHZZ		AK50750-2	82199	BUSHING, SLEEVE		EA 4
6	128	XDHZZ		SMB628730	80063	RESISTOR, VARIABLE		EA 1
6	129	XDHZZ		SMB628727	80063	RESISTOR, VARIABLE		EA 4
6	130	PANZZ	5353-00-656-1328	AK5100	82199	SHAFT LOCK		EA 1
6	131	XDHZZ		SMB628722	80063	RESISTOR, VARIABLE		EA 1
6	132	XDHZZ		SMB628728	80063	RESISTOR, VARIABLE		EA 1
6	133	XDHZZ		SMB628738	80063	RESISTOR, VARIABLE		EA 1
6	134	PANZZ	5310-00-722-5998	MS15795-805	96906	WASHER, FLAT		EA 4
6	135	PANZZ	5935-00-835-0510	UC625AU	81349	CONNECTOR, RECEPTACLE, ELECTRICAL		EA 1
6	136	XDHZZ		SMB628741	80063	RESISTOR, VARIABLE		EA 1
6	137	XDHZZ		SMB628740	80063	RESISTOR, VARIABLE		EA 1
6	138	XDHZZ		SMB628739	80063	RESISTOR, VARIABLE		EA 2
6	139	XDHZZ		CP55B1E6104K1	81349	CAPACITOR, FIXED, PAPER		EA 1
6	140	XDHZZ		MS35233-26	96906	SCREW, MACHINE		EA 2
6	141	PANZZ	5310-00-9761	MS35649-64	96906	NUT, PLAIN, HEXAGON		EA 2
6	142	PANZZ	5305-00-054-6650	MS35233-33	96906	SCREW, MACHINE		EA 6
6	143	PANZZ	5310-00-616-3555	MS35333-71	96906	WASHER, LOCK		EA 8
6	144	XDHZZ		SMB628820	80063	BLOCK AND BEARING ASSEMBLY		EA 1
6	145	XDHZZ		SMB628812	80063	BLOCK, ALIGNING		EA 1
6	146	XDHZZ		SMB628815	80063	BLOCK AND BEARING ASSEMBLY		EA 1
6	147	PANZZ	5305-00-054-6652	MS35233-29	96906	SCREW, MACHINE		EA 2
6	148	XDHZZ		SMB628813	80063	MOUNT, SWITCH		EA 1
6	149	PANZZ	5930-00-504-6855	JV5	91929	ADAPTER, SWITCH		EA 2
6	150	PANZZ	5930-00-683-2814	MS25253-1	96906	SWITCH, SENSITIVE		EA 2
6	151	XDHZZ		MS35233-21	96906	SCREW, MACHINE		EA 2
6	152	PANZZ	5310-00-550-3715	MS35333-70	96906	WASHER, LOCK		EA 6
6	153	XDHZZ		SMB628851	80063	YOKE, PUSH ROD		EA 1
6	154	XDHZZ		SMB628909	80063	TERMINAL, LUG		EA 2
6	155	XDHZZ		SMB628852	80063	ROD, YOKE		EA 1
6	156	PANZZ	5305-00-531-0137	MS51021-21	96906	SETSCREW		EA 2
6	157	XDHZZ		SMB630090-2	80063	CONNECTOR, RECEPTACLE, ELECTRICAL		EA 1

SECTION II

*TM 11-6625-1633-24P

(1) ILLUSTRATION		(2)	(3)	(4)	(5)	(6)	(7)	(8)
(A) FIG NO.	(B) ITEM NO.	(C) CODE	NATIONAL STOCK NUMBER	PART NUMBER	FORM	DESCRIPTION	USABLE ON CODE	QTY REC IN UNIT
6	157	PAMZZ	5935-00-577-2336	NS16:00-72	96906	JACK, TIP		EA 1
6	159	PAMZZ	5305-00-054-5618	NS35233-14	96906	SCREW, MACHINE		EA 1
6	160	PAMZZ	5310-00-595-6211	NS15795-203	96906	WASHER, FLAT		EA 2-3
6	161	PAMZZ	5940-00-707-4262	3643-1	71279	TERMINAL, INSULATED		EA 1
6	162	XDMZZ		SMB630091	80063	CONNECTOR, RECEPTACLE, ELECTRICAL		EA 1
6	163	PAMZZ	5940-00-513-3264	2101-06-00	78189	TERMINAL, LUG		EA 1
6	164	XDMZZ		SMB628824	80063	SPRING, HELICAL, EXTENSION		EA 4
6	165	XDMZZ		SMB628845	80063	BUSHING ASSEMBLY		EA 1
6	166	XDMZZ		SMB628836	80063	ARM, FULCRUM		EA 1
6	167	XDMZZ		SMB628837	80063	SHAFT, FOLLOWER		EA 1
6	168	PAMZZ	3110-00-613-2949	SS77R3	43334	BEARING, BALL, ANNULAR		EA 1
6	169	PAMZZ	5310-00-934-9759	NS35649-04	96906	NUT, PLAIN, HEXAGON		EA 1
6	170	XDMZZ		SMB628840	80063	SHIM, GUIDE		EA 2
6	171	XDMZZ		SMB628841	80063	STRIP, GUIDE		EA 1
6	172	XDMZZ		SMB628838	80063	SHAFT, PIVOT		EA 1
6	173	XDMZZ		SMB628839	80063	SHAFT, STRAIGHT		EA 1
6	174	PAMZZ	3110-00-1982921	SS77R2	43334	BEARING, BALL, ANNULAR		EA 1
6	175	XDMZZ		SMB628835	80063	CHOKE PIVOT ASSEMBLY		EA 1
6	176	XDMZZ		5100-18M1	79136	RING, RETAINING		EA 1
6	177	XDMZZ		SMB628833	80063	GEAR RACK		EA 1
6	178	XDMZZ		SMB628830	80063	CAM STOP ASSEMBLY		EA 1
6	179	XDMZZ		5101-23M1	79136	RING, RETAINING		EA 1
6	180	XDMZZ		SMB628834	80063	SPACER, RACK PIN		EA 1
6	181	XDMZZ		SMB628831	80063	STOP, CAM		EA 1
6	182	XDMZZ		SMB629017	80063	PIN, STOP		EA 2
6	183	XDMZZ		SMB628822	80063	BUSHING, SLEEVE		EA 2
6	184	XDMZZ		SMB628826	80063	SLIDE		EA 1
6	185	XDMZZ		SMB628827	80063	SHAFT, SHOULDER		EA 1
6	186	PAMZZ	3020-00-132-0936	SMB629058	80063	GEAR, SPUR		EA 1
6	187	XDMZZ		SMB629084	80063	GEAR, SPUR		EA 1
6	188	PAMZZ	5365-00-804-7645	NS16624-1050	96906	RING, RETAINING		EA 1
6	189	PAMZZ	5355-00-138-8589	SMB629082	80063	WINDOW		EA 1
6	190	PAMZZ	5355-00-146-6479	SMB629081	80063	WINDOW, FREQUENCY		EA 1
6	191	XDMZZ		NS35233-15	96906	SCREW, MACHINE		EA 4
6	192	XDMZZ		SMB628611	80063	MASK, COUNTER		EA 1
6	193	XDMZZ		SMB628607	80063	MASK		EA 1
6	194	XDMZZ		SMB629079	80063	INDICATOR		EA 1
6	195	PAMZZ	5305-00-763-3965	NS35249-15	96906	SCREW, MACHINE		EA 1
6	196	PAMZZ	5310-00-928-2690	NS35330-134	96906	WASHER, LOCK		EA 1
6	197	PAMZZ	5310-00-938-2013	NS35649-24	96906	NUT, PLAIN, HEXAGON		EA 1

SECTION II

*TM 11-6625-1633-24P

(1) QUANTITY		(2) (3) NATIONAL STOCK NUMBER	(4) PART NUMBER	(5) FCAM	(6) DESCRIPTION	(7) (8) QTY INC IN UNIT
REQ NO.	ITEM NO.	NSR CODE				UNL CODE UNIT
6	198	ADWZZ	SM8629035	80063	GEAR AND BRACKET ASSEMBLY	EA 1
6	199	ADWZZ	SM8629080	80063	SHAFT, STRAIGHT	EA 1
6	200	ADWZZ	NS90282-2	96906	LAMPHOLDER	EA 1
6	201	PAQZZ 6240-00-155-8706	NS15571-2	96906	LAMP, INCANDESC; 4.1	EA 3
6	202	PANZZ 6250-00-283-5741	NS90282-3	96906	LAMPHOLDER	EA 2
6	203	PANZZ 5310-840-5978	NS15795-807	96906	WASHER, FLAT	EA 2

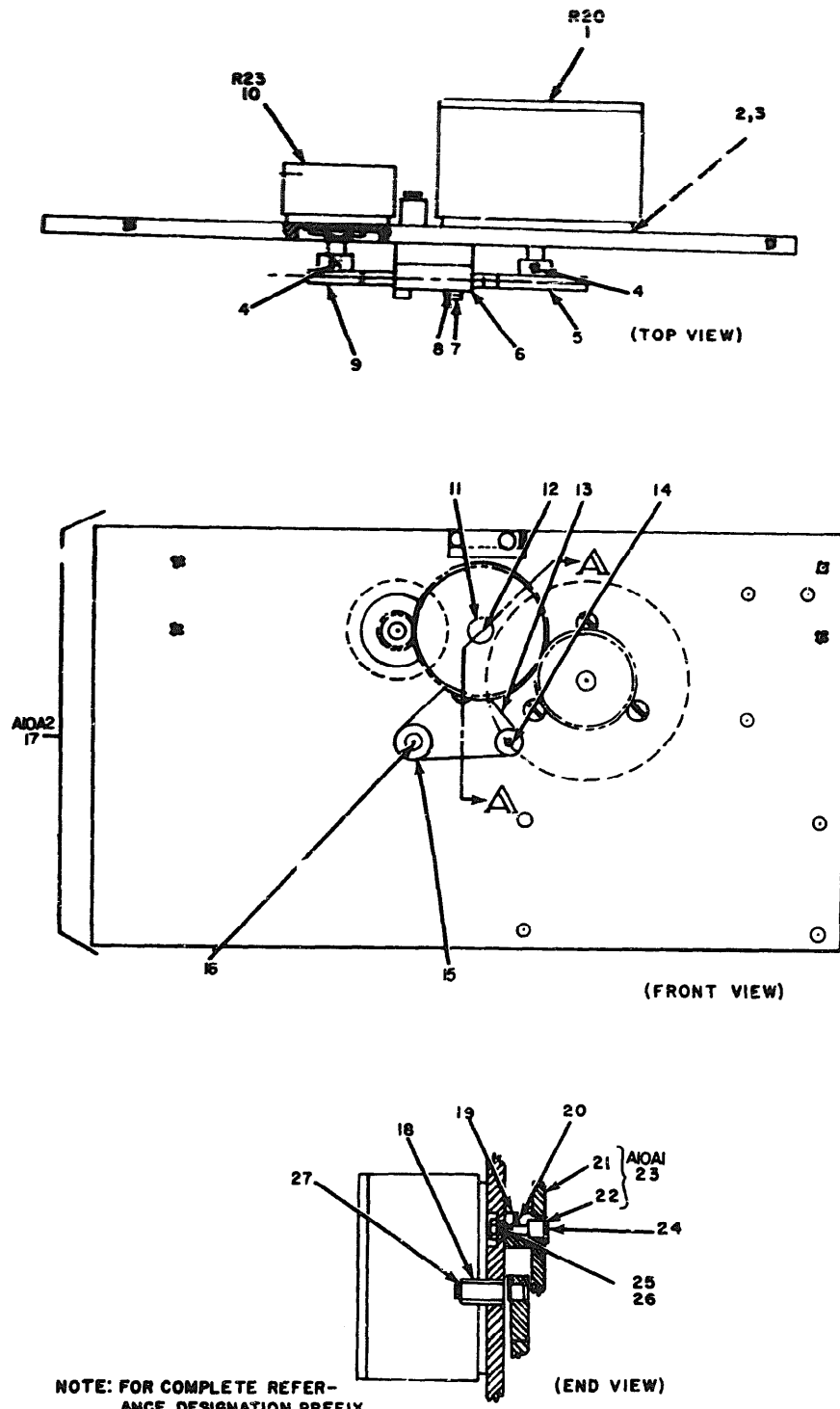

NOTE: FOR COMPLETE REFERENCE DESIGNATION, PREFIX WITH A4A10.

EL26T026

Figure 7. Potentiometer and Gear Assembly.

SECTION II

*TM 11-6625-1633-24P

(1) ILLUSTRATION		(3)	(4) PART NUMBER	(5) QUANTITY	(6) DESCRIPTION	(7) USABLE QTY CODE	(8) UNIT
(A) FIG. NO.	(B) FIG. NO.	NATIONAL STOCK NUMBER					
GROUP 010101 POTENTIOMETER AND GEAR ASSEMBLY							
7	1	XDMZZ	SMC630030	80063	RESISTOR, VARIABLE		EA 1
7	2	XDMZZ	MS35233-30	96906	SCREEN, MACHINE		EA 3
7	3	PAHZZ 5310-00-929-6395	MS35330-136	96906	WASHER, LOCK		EA 3
7	4	XDMZZ	AN56506H2	80044	SETSCREW		EA 2
7	5	PAHZZ 3020-00-461-0982	SM8628857	80063	GEAR, SPUR		EA 1
7	6	XDMZZ	SM8628854	80063	GUIDE, ATTENUATOR RACK		EA 1
7	7	PAHZZ 5305-00-978-9351	MS35457-11	96906	SCREEN, MACHINE		EA 2
7	8	XDMZZ	SM8628861	80063	SPACER, RACK		EA 1
7	9	PAHZZ 3020-00-461-0985	SM8628858	80063	GEAR, SPUR		EA 1
7	10	XDMZZ	P15-8548A	99957	RESISTOR, VARIABLE		EA 1
7	11	PAHZZ 3110-00-554-2928	77R2	43334	BEARING, BALL, ANNULAR		EA 1
7	12	XDMZZ	SM8628867	80063	SHAFT, SHOULDER		EA 1
7	13	XDMZZ	SM8628866	80063	ARM, FULCRUM		EA 1
7	14	XDMZZ	SM8628869	80063	SHAFT, SHOULDER		EA 1
7	15	PAHZZ 3110-00-227-1038	77R3	43334	BEARING, BALL, ANNULAR		EA 1
7	16	XDMZZ	SM8628868	80063	SHAFT, SHOULDER		EA 1
7	17	XDMZZ	SMC628865	80063	PROBE PIVOT ASSEMBLY		EA 1
7	18	PAHZZ 3120-00-517-8688	FR46-5	71041	BEARING, SLEEVE		EA 1
7	19	XDMZZ	SM8628859	80063	ECCENTRIC		EA 1
7	20	PAHZZ 5305-00-719-5330	AN56506H3	80044	SETSCREW		EA 1
7	21	PAHZZ 3020-00-461-0978	SM8628876	80063	GEAR, SPUR		EA 1
7	22	XDMZZ	SM8628877	80063	BEARING, BALL, ANNULAR		EA 1
7	23	XDMZZ	SM8628875	80063	GEAR AND BEARING ASSEMBLY		EA 1
7	24	XDMZZ	SM8628860	80063	SHAFT, IDLER GEAR		EA 1
7	25	PAHZZ 5310-00-934-9748	MS35649-44	96906	NUT, PLAIN, HEXAGON		EA 1
7	26	PAHZZ 5310-00-722-599	MS15795-805	96906	WASHER, FLAT		EA 1
7	27	PAHZZ 5365-00-298-6564	MS16624-4025	96906	RING, RETAINING		EA 1

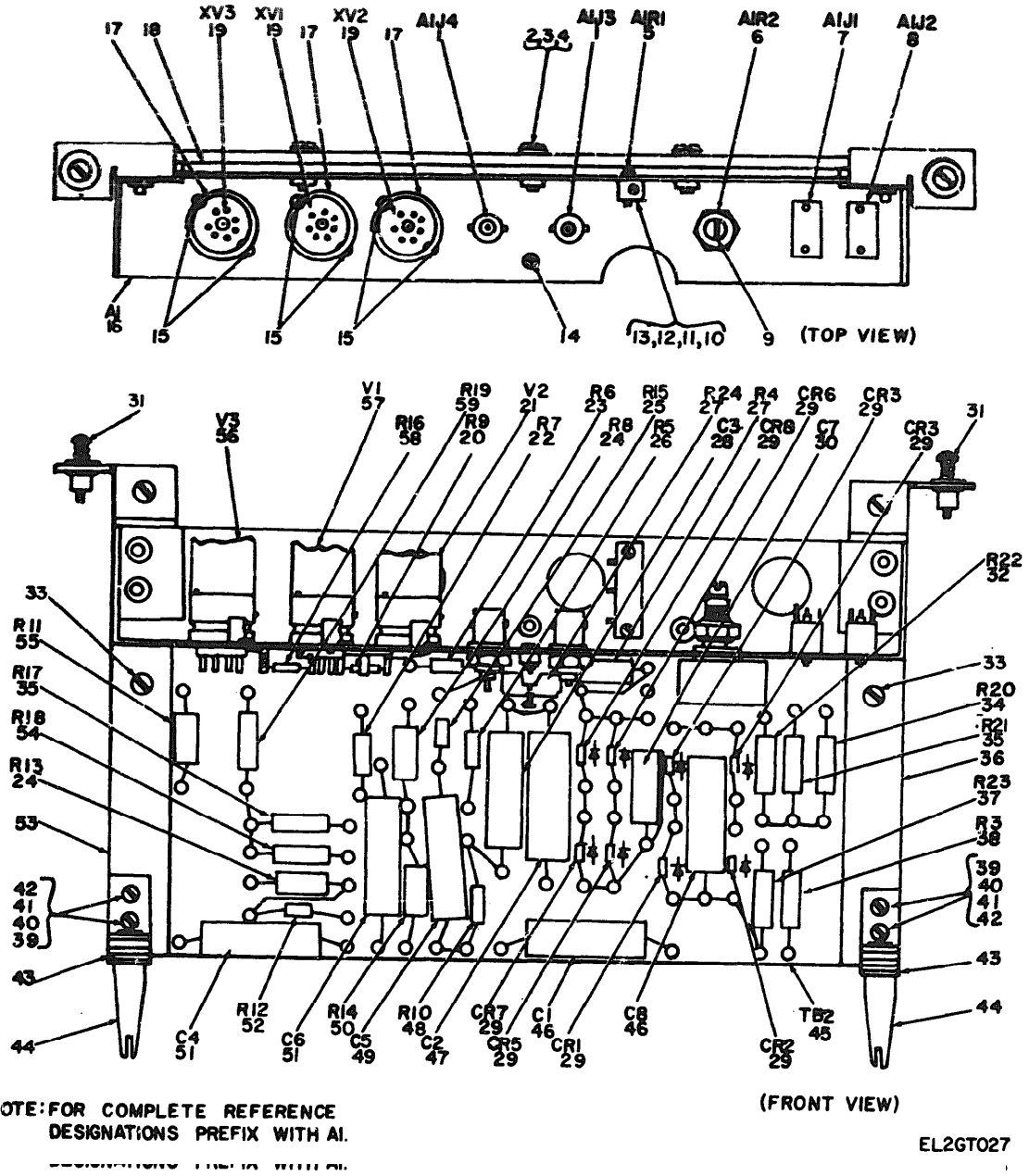

Figure 8. Terminal Board TB2A1.

SECTION II

TM 11-6625-1633-24P

(1) ILLUSTRATION		(2)	(3)	(4)	(5)	(6)	(7)	(8)
FIG NO.	ITEM NO.	SHR CODE	NATIONAL STOCK NUMBER	PART NUMBER	PCOM	DESCRIPTION	USABLE QTY CODE	QTY INC IN UNIT
GROUP 0102 TERMINAL BOARD TB2A1								
3	1	XHXZZ		UG625AU	81349	CONNECTOR, PLUG, ELECTRICAL		EA 2
3	2	XHXZZ		NS35233-30	96906	SCREW, MACHINE		EA 5
3	3	PAHZZ	5310-00-722-5498	NS15795-805	96906	WASHER, FLAT		EA 5
3	4	PAHZZ	5310-00-929-6395	NS35330-136	96906	WASHER, LOCK		EA 5
4	5	PAHZZ	5905-00-763-7181	RT12C2L103	81349	RESISTOR, VARIABLE		EA 1
4	6	PAHZZ	5905-00-501-6187	RA20M450902A	81349	RESISTOR, VARIABLE		EA 1
5	7	XHXZZ		SM9430089-1	80063	CONNECTOR, PLUG, ELECTRICAL		EA 1
5	8	XHXZZ		SM9630085-2	80063	CONNECTOR, PLUG, ELECTRICAL		EA 1
2	9	PAHZZ	5355-00-656-1328	AK5100	82199	SHAFT, LOCK		EA 1
8	10	PAHZZ	5305-00-054-5643	NS35233-9	96906	SCREW, MACHINE		EA 1
8	11	PAHZZ	5305-00-054-5641	NS35233-7	96906	SCREW, MACHINE		EA 1
8	12	PAHZZ	5310-00-928-2690	NS35330-134	96906	WASHER, LOCK		EA 2
8	13	PAHZZ	5310-00-938-2013	NS35649-224	96906	NUT, PLAIN, HEXAGON		EA 2
8	14	PAHZZ	5940-00-052-4578	SE201001	81349	TERMINAL, STUD		EA 1
8	15	PAHZZ	5305-00-054-5647	NS35233-13	96906	SCREW, MACHINE		EA 6
8	16	XDXHH		SMC628766	80063	TUBE MOUNTING BRACKET ASSEMBLY		EA 1
8	17	PAHZZ	5935-00-259-3054	TS102N01	81349	STRAP, RETAINING		EA 3
8	18	XDXZZ		SM9628785	80063	STRIP		EA 1
8	19	PAHZZ	5935-00-232-3758	TS102C01	81349	SOCKET, ELECTRON TUBE		EA 3
8	20	PAHZZ	5905-00-186-3008	RC70GF101K	81349	RESISTOR, FIXED, COMPOSITION		EA 1
8	21	PAHZZ	5960-00-669-6861	6005-6A05W	81349	ELECTRON TUBE		EA 1
8	22	PAHZZ	5905-00-757-6838	RC32GF102J	81349	RESISTOR, FIXED, COMPOSITION		EA 1
8	23	PAHZZ	5905-00-279-2515	RC20GF474J	81349	RESISTOR, FIXED, COMPOSITION		EA 1
8	24	PAHZZ	5905-00-185-6570	RC42GF363J	81349	RESISTOR, FIXED, COMPOSITION		EA 2
8	25	PAHZZ	5905-00-171-2000	RC20GF684J	81349	RESISTOR, FIXED, COMPOSITION		EA 1
8	26	PAHZZ	5905-00-057-5081	RN70D4750F	81349	RESISTOR, FIXED, FILM		EA 1
8	27	PAHZZ	5905-00-192-0651	RC42GF203J	81349	RESISTOR, FIXED, COMPOSITION		EA 2
8	28	XDXZZ		CP05A1E8334K1	81349	CAPACITOR, FIXED, PAPER		EA 1
8	29	PAHZZ	5951-00-842-9864	1M914	81349	SEMICONDUCTOR, DIODE		EA 8
8	30	PAHZZ	5910-00-840-6672	CP05A1KF103K1	81349	CAPACITOR, FIXED, PAPER		EA 1
8	31	PAHZZ	5325-00-629-8822	2600-4S	71286	STUD, CAP.		EA 2
8	32	PAHZZ	5905-00-958-8288	RN70D4022F	81349	RESISTOR, FIXED, FILM		EA 1
8	33	PAHZZ	5310-00-934-9761	NS35649-64	96906	NUT, PLAIN, HEXAGON		EA 2
8	34	PAHZZ	5905-00-078-8808	RN70D2491F	81349	RESISTOR, FIXED, FILM		EA 1
8	35	PAHZZ	5905-00-892-7207	RN70D1502F	81349	RESISTOR, FIXED, FILM		EA 2
8	36	XDXZZ		SM9628770-1	80063	POST		EA 1
8	37	PAHZZ	5905-00-087-0587	RN70D4991F	81349	RESISTOR, FIXED, FILM		EA 1
8	38	PAHZZ	5905-00-088-3110	RN70D1211F	81349	RESISTOR, FIXED, FILM		EA 1
8	39	PAHZZ	5305-00-515-7219	NS35233-17	96906	SCREW, MACHINE		EA 4

SECTION II

*TM 11-6625-1633-24P

(1) ILLUSTRATION		(2) NSN	(3) NATIONAL STOCK NUMBER	(4) PART NUMBER	(5) FCMS	(6) DESCRIPTION	(7) U/I/A	(8) QTY INC IN UNIT
(A) PUB NO.	(B) FTGS NO.	NSN CODE				U/I/A		
0	40	PANZZ	5110-00-102-1349	RES195-004	00006	WASHER, FLAT	EA	4
0	41	PANZZ	5310-00-933-8118	RES3330-135	00006	WASHER, LOCK	EA	4
0	42	PANZZ	5310-00-931-9748	RES3640-44	00006	NUT, PLAIN, HEXAGON	EA	4
0	43	XDMZZ		SNC630074	00063	SHOCK MOUNT	EA	2
0	44	XDMZZ		SND628773	00063	PIN, TAPERED, PLAIN	EA	2
0	45	XDMZZ		SNC628764	00065	TERMINAL BOARD	EA	1
0	46	PANZZ	5910-00-655-0165	CP0041KE473K1	01349	CAPACITOR, FIXED, PAPER	EA	2
0	47	XDMZZ		CH09A1NE105K1	01349	CAPACITOR, FIXED, PAPER	EA	1
0	48	PANZZ	5905-00-933-9099	RN7001002F	01349	RESISTOR, FIXED, FILM	EA	1
0	49	XDMZZ		CH09G1NE473K1	01349	CAPACITOR, FIXED, PAPER	EA	1
0	50	PANZZ	5905-00-171-2007	RC42GF433J	01349	RESISTOR, FIXED, COMPOSITION	EA	1
0	51	XDMZZ		CH09A1NE104K1	01349	CAPACITOR, FIXED, PAPER	EA	2
0	52	PANZZ	5905-00-192-3987	RC20GF104K	01349	RESISTOR, FIXED, COMPOSITION	EA	1
0	53	XDMZZ		SND628642	00063	POST	EA	1
0	54	PANZZ	5905-00-993-5987	RN7006191F	01349	RESISTOR, FIXED, FILM	EA	1
0	55	PANZZ	5905-00-195-6754	RC42GF473J	01349	RESISTOR, FIXED, COMPOSITION	EA	1
0	56	PANZZ	5960-00-681-9802	6AM6ND	01349	ELECTRON TUBE	EA	1
0	57	PANZZ	5960-000-542-7004	6AM6MA	01349	ELECTRON TUBE	EA	1
0	58	PANZZ	5905-00-171-2005	RC20GF471K	01349	RESISTOR, FIXED, COMPOSITION	EA	1
0	59	PANZZ	5905-00-993-5956	RN7002151F	01349	RESISTOR, FIXED, FILM	EA	1

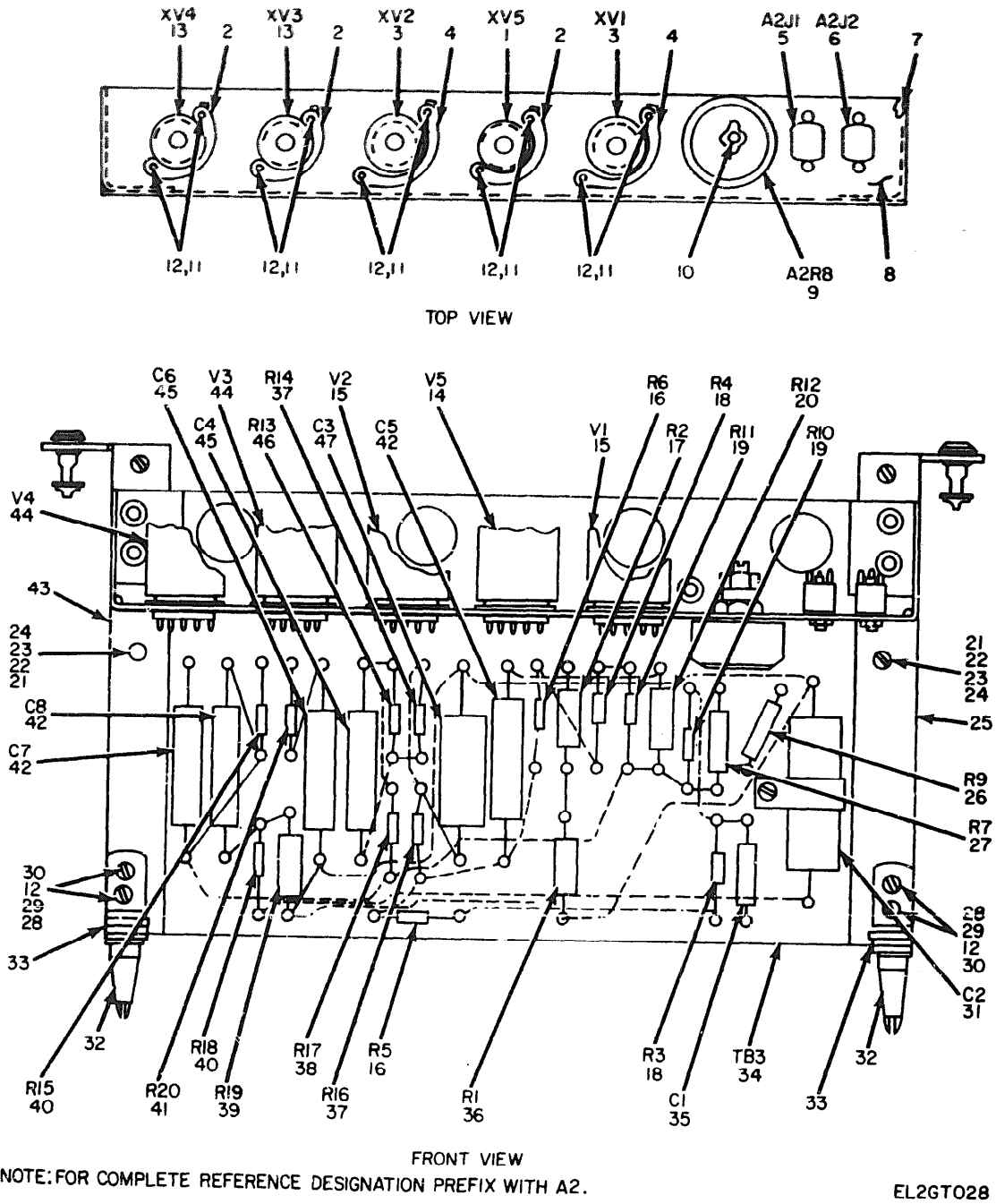

Figure 9. Terminal Board TB3A2.

SECTION II

*TM 11-6625-1633-24P

(1) ILLUSTRATION		(2)	(3)	(4)	(5)	(6)	(7)	(8)
(A) FIG NO.	(B) ITEM NO.	(C) SBR CODE	NATIONAL STOCK NUMBER	PART NUMBER	FCM	DESCRIPTION	USABLE ON CODE	QTY INC IN UNIT
GROUP 0103 TERMINAL BOARD TB3A2								
9	1	PANZZ	5935-00-232-3758	TS102C01	81349	SOCKET, ELECTRON TUBE		EA 1
9	2	PANZZ	5935-00-259-3054	TS102H01	81349	STRAP, RETAINING		EA 3
9	3	PANZZ	5935-00-063-5789	TS101P01	81349	SOCKET, ELECTRON TUBE		EA 2
9	4	PANZZ		TS103H01	81349	STRAP, RETAINING		EA 2
9	5	XKZZ		SNB630009-1	80063	CONNECTOR, PLUG, ELECTRICAL		EA 1
9	6	XDHZZ		SNB630025-20	80063	CONNECTOR, PLUG, ELECTRICAL		EA 1
9	7	KU'IZ		SNB620785	80063	STRIP		EA 1
9	8	KJ'HH		SHD620777	80063	TUBE MOUNTING BRACKET		EA 1
9	9	XDHZZ		RV4NAYS4254A	81349	RESISTOR, VARIABLE		EA 1
9	10	PAMZZ	5355-00-656-1320	AK5100	82199	SHAFT, LOCK		EA -
9	11	PANZZ	5305-00-5647	NS35233-13	96906	SCREW, MACHINE		EA 10
9	12	PANZZ	5310-00-933-8118	NS35338-135	96906	WASHER, LOCK		EA 14
9	13	PANZZ	5935-00-260-0516	TS102P01	81349	SOCKET, ELECTRON TUBE		EA 2
9	14	PANZZ	5960-00-624-4718	082HA	81349	ELECTRON TUBE		EA 1
9	15	PANZZ	5960-00-082-4139	5751	81349	ELECTRON TUBE		EA 2
9	16	PANZZ	5905-00-104-8332	RC206F475K	81349	RESISTOR, FIXED, COMPOSITION		EA 2
9	17	PANZZ	5905-00-299-1965	RC206F301J	81349	RESISTOR, FIXED, COMPOSITION		EA 1
9	18	PANZZ	5905-00-247-8682	RC206F025K	81349	RESISTOR, FIXED, COMPOSITION		EA 2
9	19	PANZZ	5905-00-279-2522	RC206F154J	81349	RESISTOR, FIXED, COMPOSITION		EA 2
9	20	PANZZ	5905-00-249-4243	RC426F273K	81349	RESISTOR, FIXED, COMPOSITION		EA 1
9	21	XDHZZ		NS35233-30	96906	SCREW, MACHINE		EA 2
9	22	PANZZ	5310-00-722-5998	NS15795-805	96906	WASHER, FLAT		EA 2
9	23	PANZZ	5310-00-929-6395	NS35338-136	96906	WASHER, LOCK		EA 2
9	24	PANZZ	5310-934-9761	NS35649-64	96906	NUT, PLAIN, HEXAGON		EA 2
9	25	XDHZZ		SNB628770-2	80063	POST		EA 1
9	26	PANZZ	5905-00-993-5959	RN7002263F	81349	RESISTOR, FIXED, FILM		EA 1
9	27	PANZZ	5905-00-950-6797	RN7003923F	81349	RESISTOR, FIXED, FILM		EA 1
9	28	PANZZ	5305-00-515-7219	NS35233-17	96906	SCREW, MACHINE		EA 4
9	29	PANZZ	5310-00-782-1349	NS15795-804	96906	WASHER, FLAT		EA 4
9	30	PANZZ	5310-00-934-9748	NS35649-44	96906	NUT, PLAIN, HEXAGON		EA 4
9	31	XDHZZ		CP04A1KC105K1	81349	CAPACITOR, FIXED, PAPER		EA 1
9	32	XDHZZ		SNB620773	80063	PIN, TAPERED, PLAIN		EA 2
9	33	XDHZZ		SMC630074	80063	SHOCK MOUNT		EA 2
9	34	XDHZZ		SMC620775	80063	TERMINAL BOARD		EA 1
9	35	PANZZ	5910-00-821-4702	CP04A1KE105K1	81349	CAPACITOR, FIXED, PAPER		EA 1
9	36	PANZZ	5905-00-190-8860	RC206F122J	81349	RESISTOR, FIXED, COMPOSITION		EA 1
9	37	PANZZ	5905-00-279-2515	RC206F474J	81349	RESISTOR, FIXED, COMPOSITION		EA 2
9	38	PANZZ	5905-00-299-1992	RC326F684J	81349	RESISTOR, FIXED, COMPOSITION		EA 1
9	39	PANZZ	5905-00-249-4225	RC426F183J	81349	RESISTOR, FIXED, COMPOSITION		EA 1

SECTION II

*TM11-6625-1633-24P

(1) ILLUSTRATION			(2)	(3)	(4)	(5)	(6) DESCRIPTION	(7) U/M	(8) QTY INC IN UNIT
(A) FIG NO.	(B) ITEM NO.	(C) BAR CODE	(1)	(2) NATIONAL STOCK NUMBER	(3) PART NUMBER	(4) PCB#	(5) DESCRIPTION	(6) U/M	(7) QTY INC IN UNIT
9	40	PAMZZ	5905-00-195-6761	RC20GF104J	01340	RESISTOR, FIXED, COMPOSITION	EA	2	
9	41	PAMZZ	5905-00-186-1004	RC20GF101K	01340	RESISTOR, FIXED, COMPOSITION	EA	1	
9	42	PAMZZ	5910-00-655-0165	CP00A1K5473K1	01340	CAPACITOR, FIXED, PAPER	EA	3	
9	43	XDMZZ		59620443	00043	POST	EA	1	
9	44	PAMZZ	5960-00-262-0284	5651MA	01340	ELECTRON TUBE	EA	2	
9	45	XDMZZ		CM09W1K5104K1	01340	CAPACITOR, FIXED, PAPER	EA	2	
9	46	PAMZZ	5905-00-192-0390	RC20GF105J	01340	RESISTOR, FIXED, COMPOSITION	EA	1	
9	47	XDMZZ		CP00A1K5474K1	01340	CAPACITOR, FIXED, PAPER	EA	1	

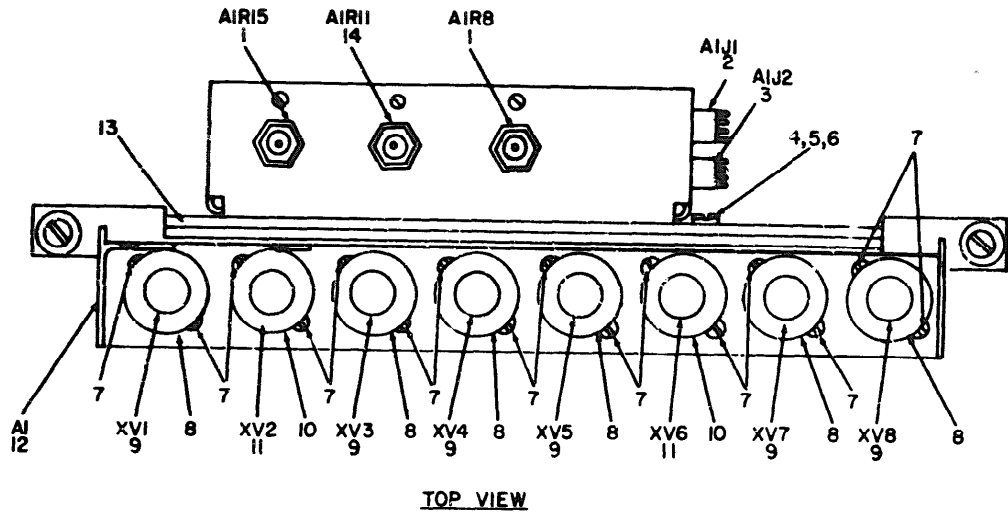

TOP VIEW

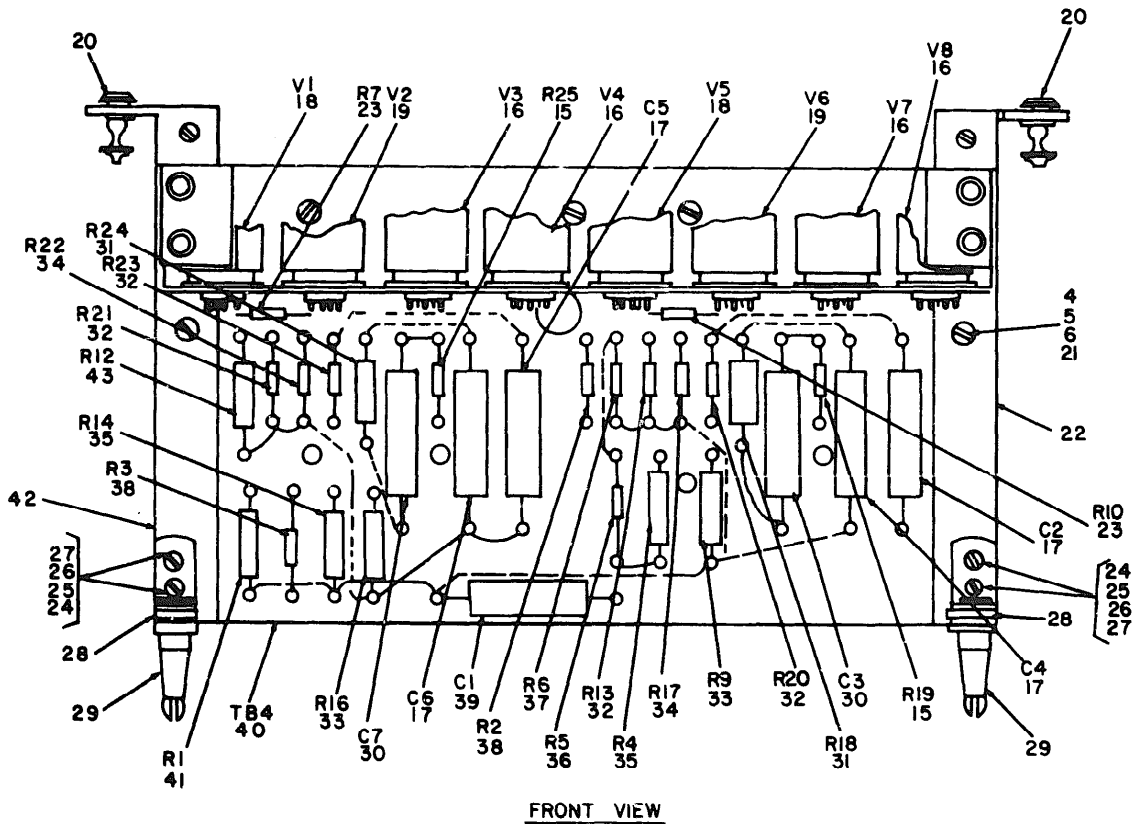

FRONT VIEW

NOTE: FOR COMPLETE REFERENCE DESIGNATION
PREFIX WITH A3.

EL26T029

Figure 10. Terminal Board TB4A3.

SECTION II

TM11-6625-1633-24P

ILLUSTRATION		SMR CODE	NATIONAL STOCK NUMBER	PART NUMBER	PSCM	DESCRIPTION	USABLE ON CODE	U/M	QTY INC IN UNIT
FIG NO.	ITEM NO.								
GROUP 0104 TERMINAL BOARD T8443									
10	1	XDHZZ		SMB628724	80063	RESISTOR,VARIABLE		EA	2
10	2	XDHZZ		SMB630089-1	80063	CONNECTOR,PLUG,ELECTRICAL		EA	1
10	3	XDHZZ		SMB630085-2	80063	CONNECTOR,PLUG,ELECTRICAL		EA	1
10	4	XDHZZ		MS35233-30	96906	SCREW,MACHINE		EA	5
10	5	PAHZZ	5310-00-722-88	MS15795-805	96906	WASHER,FLAT		EA	5
10	6	PAHZZ	5310-00-929-689	MS35338-136	96906	WASHER,LOCK		EA	5
10	7	PAHZZ	5305-00-054-5647	MS35233-13	96906	SCREW,MACHINE		EA	16
10	8	PAHZZ	5935-00-259-3405	TS102M01	81349	STRAP,RETAINING		EA	6
10	9	PAHZZ	5935-00-260-0516	TS102P01	81349	SOCKET,ELECTRON TUBE		EA	6
10	10	PAHZZ	5935-00-918-789	TS103N01	81349	STRAP,RETAINING		EA	2
10	11	PAHZZ	5935-00-222-985	TS103P01	81349	SOCKET,ELECTRON TUBE		EA	2
10	12	XDHHH		SMD628781	80063	TUBE MOUNTING BRACKET ASSEMBLY		EA	1
10	13	XDHZZ		SMB628785	80063	STRIP		EA	1
10	14	XDHZZ		SMB628723	80063	RESISTOR,VARIABLE		EA	1
10	15	PAHZZ	5905-00-104-8332	RC20GF475K	81349	RESISTOR,FIXED,COMPOSITION		EA	2
10	16	PAHZZ	5960-00-262-0286	5651WA	81349	ELECTRON TUBE		EA	4
10	17	PAHZZ	5910-00-655-0165	CP09A1KE473K1	81349	CAPACITOR,FIXED,PAPER		EA	4
10	18	PAHZZ	5960-00-669-680	6005-6A05W	81349	ELECTRON TUBE		EA	2
10	19	PAHZZ	5960-00-082-4139	5751	81349	ELECTRON TUBE		EA	2
10	20	PAHZZ	5525-00-641-3357	2600-4	71286	TERMINAL,STUD		EA	2
10	21	PAHZZ	5310-00-934-976	MS35649-64	96906	NUT,PLAIN,HEXAGON		EA	2
10	22	XDHZZ		SMB628770-4	80063	POST		EA	1
10	23	PAHZZ	5905-00-186-3008	RC20GF101K	81349	RESISTOR,FIXED,COMPOSITION		EA	2
10	24	XDMZZ	5305-00-515-792	MS35233-17	96906	SCREW,MACHINE		EA	4
10	25	PAHZZ	5310-00-782-1954	MS15795-804	96906	WASHER,FLAT		EA	4
10	26	PAHZZ	5310-00-933-8118	MS35338-135	96906	WASHER,LOCK		EA	4
10	27	PAHZZ	5310-00-934-9748	MS35649-44	96906	NUT,PLAIN,HEXAGON		EA	4
10	28	XDMZZ		SMC630074	80063	SHOCK MOUNT		EA	2
10	29	XDMZZ		SMB628773	80063	PIN,TAPERED,PLAIN		EA	2
10	30	PAHZZ	5910-00-845-7400	CP09A1KE104K1	81349	CAPACITOR,FIXED,PAPER		EA	2
10	31	PAHZZ	5905-00-171-2007	RC42GF433J	81349	RESISTOR,FIXED,COMPOSITION		EA	2
10	32	PAHZZ	5905-00-195-6175	RC20GF104J	81349	RESISTOR,FIXED,COMPOSITION		EA	4
10	33	PAHZZ	5905-00-950-6779	RN7003923F	81349	RESISTOR,FIXED,FILM		EA	1
10	34	PAHZZ	5905-00-171-2000	RC20GF684J	81349	RESISTOR,FIXED,COMPOSITION		EA	2
10	35	PAHZZ	5905-00-087-2499	RN7003323F	81349	RESISTOR,FIXED,FILM		EA	2
10	36	PAHZZ	5905-00-221-5884	RC20GF624J	81349	RESISTOR,FIXED,COMPOSITION		EA	1
10	37	PAHZZ	5905-00-171-2004	RC20GF223J	81349	RESISTOR,FIXED,COMPOSITION		EA	1
10	38	PAHZZ	5905-00-111-473	RC20GF470K	81349	RESISTOR,FIXED,COMPOSITION		EA	2
10	39	PAHZZ	5910-00-968-4369	CP05A1KB224K1	81349	CAPACITOR,FIXED,PAPER		EA	1

SECTION II

TM11-6625-1633-24P

(1) ILLUSTRATION		(2) SAMR CODE	(3) NATIONAL STOCK NUMBER	(4) PART NUMBER	(5) FSCM	(6) DESCRIPTION	(7) U/M	(8) QTY INC SI UNIT
(a) FIG NO.	(b) ITEM NO.					USABLE ON CODE		
10	40	KDZZ		SAC628787	80063	TERMINAL BOARD	EA	1
10	41	PAWZ	5905-00-299-2000	AC32CF224K	81349	RESISTOR, FIXED, COMPOSITION	EA	1
10	42	KDHZZ		SN8628644	80063	POST	EA	1
10	43	PAWZ	5905-00-958-8288	RNTGD4022F	81349	RESISTOR, FIXED, FILM	EA	1

56/(57 blank)

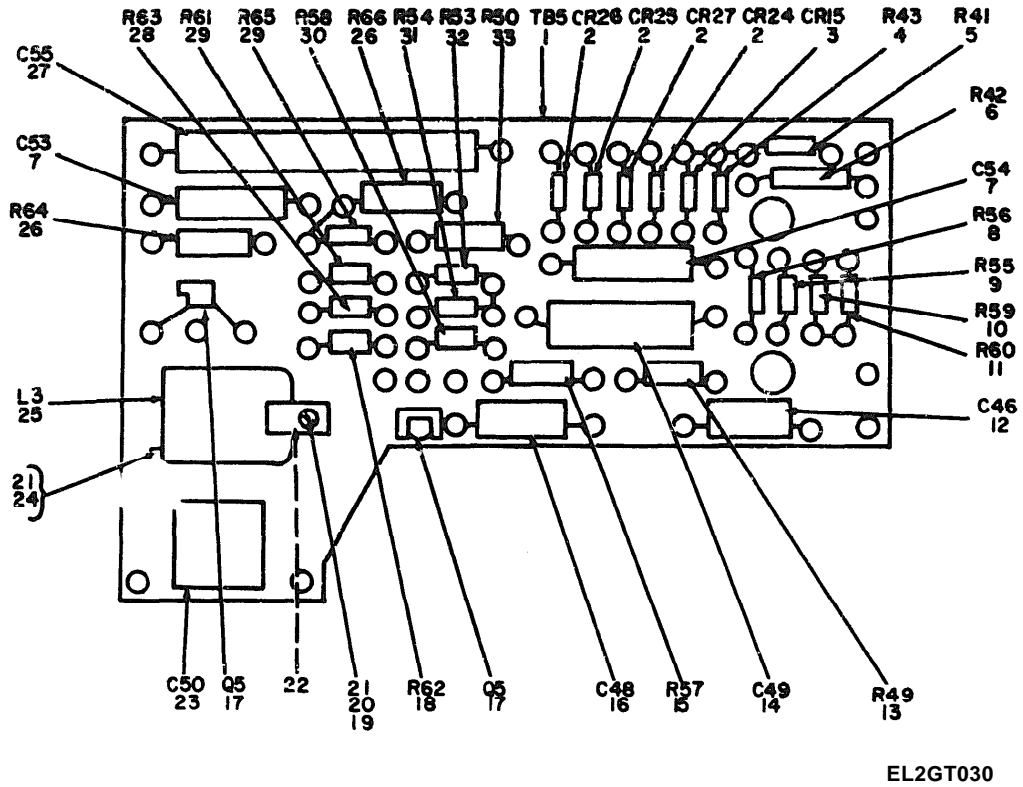

Figure 11. Chassis Terminal Boards TB5.

SECTION II

TM11-6625-1633-24P

(1) ILLUSTRATION		(2)	(3)	(4)	(5)	(6)	(7)	(8)
(a) FIG NO.	(b) ITEM NO.	SMR CODE	NATIONAL STOCK NUMBER	PART NUMBER	FSCM	DESCRIPTION	USABLE ON CODE	QTY INC IN UN
GROUP 0105 CHASSIS TERMINAL BOARDS								
11	1	XDHZZ		SMC629198	8006	TERMINAL BOARD ASSEMBLY		EA 1
11	2	PAHZZ	5961-00-556-2091	1M270	8134	SEMICONDUCTOR DEVICE, DIODE		EA 4
11	3	PAHZZ	5961-00-752-6121	1N753A	8134	SEMICONDUCTOR DEVICE, DIODE		EA 1
11	4	PAHZZ	5905-00-279-3505	RC20GF392J	8134	RESISTOR, FIXED, COMPOSITION		EA 1
11	5	PAHZZ	5905-00-279-3513	RC20GF221J	8134	RESISTOR, FIXED, COMPOSITION		EA 1
11	6	XDHZZ		RW69G3R9	8134	RESISTOR, WIRE WOUND		EA 1
11	7	PAHZZ	5910-00-688-2822	CP05A1EB104K1	8134	CAPACITOR, FIXED, PAPER		EA 2
11	8	PAHZZ	5905-00-171-1985	RC20GF822K	8134	RESISTOR, FIXED, COMPOSITION		EA 1
11	9	PAHZZ	5905-00-110-0196	RC20GF102K	8134	RESISTOR, FIXED, COMPOSITION		EA 1
11	10	PAHZZ	5905-00-185-8518	RC20GF103K	8134	RESISTOR, FIXED, COMPOSITION		EA 1
11	11	PAHZZ	5905-00-171-1998	RC20GF333J	8134	RESISTOR, FIXED, COMPOSITION		EA 1
11	12	XDHZZ		CL65CH110SP3	8134	CAPACITOR, FIXED, ELECTROLYTIC		EA 1
11	13	PAHZZ	5905-00-766-8305	RN70D1310F	8134	RESISTOR, FIXED, FILM		EA 1
11	14	PAHZZ	5910-00-621-9396	CP05A1K8224K1	8134	CAPACITOR, FIXED, PAPER		EA 1
11	15	PAHZZ	5905-00-279-2548	RC32GF243J	8134	RESISTOR, FIXED, COMPOSITION		EA 1
11	16	PAHZZ	5910-00-681-2542	CL35BQ020MP3	8134	CAPACITOR, FIXED, ELECTROLYTIC		EA 1
11	17	PAHZZ	5961-00-752-5229	2N404	61349	TRANSISTOR		EA 2
11	18	PAHZZ	5905-00-279-3497	RC20GF393J	81349	RESISTOR, FIXED, COMPOSITION		EA 1
11	19	PAHZZ	5305-00-054-5648	MS35233-14	96906	SCREW, MACHINE		EA 1
11	20	PAHZZ	5910-00-782-1349	MS15795-804	96906	WASHER, FLAT		EA 1
11	21	PAHZZ	5310-00-543-2410	MS35338-40	96906	WASHER, LOCK		EA 3
11	22	XDHZZ		8394A0440-17	06540	STANDOFF		EA 1
11	23	XDHZZ		CH30D152J03	81349	CAPACITOR, FIXED, MICA		EA 1
11	24	XDHZZ		MS35234-33	96906	SCREW, MACHINE		EA 2
11	25	PAHZZ	5950-00-650-4942	HQE7	80223	REACTOR		EA 1
11	26	PAHZZ	5905-00-988-0149	RN70D9092F	81349	RESISTOR, FIXED, FILM		EA 2
11	27	PAHZZ	5910-00-688-6935	CL35BE161MP3	81349	CAPACITOR, FIXED, ELECTROLYTIC		EA 1
11	28	PAHZZ	5905-00-279-3516	RC20GF910J	81349	RESISTOR, FIXED, COMPOSITION		EA 1
11	29	PAHZZ	5905-00-279-1757	RC20GF152J	81349	RESISTOR, FIXED, COMPOSITION		EA 2
11	30	PAHZZ	5905-00-279-2673	RC20GF622J	81349	RESISTOR, FIXED, COMPOSITION		EA 1
11	31	PAHZZ	5905-00-195-6502	RC20GF332K	81349	RESISTOR, FIXED, COMPOSITION		EA 1
11	32	PAHZZ	5905-00-190-8884	RC20GF123K	81349	RESISTOR, FIXED, COMPOSITION		EA 1
11	33	PAHZZ	5905-00-2295	RC20GF682K	81349	RESISTOR, FIXED, COMPOSITION		EA 1

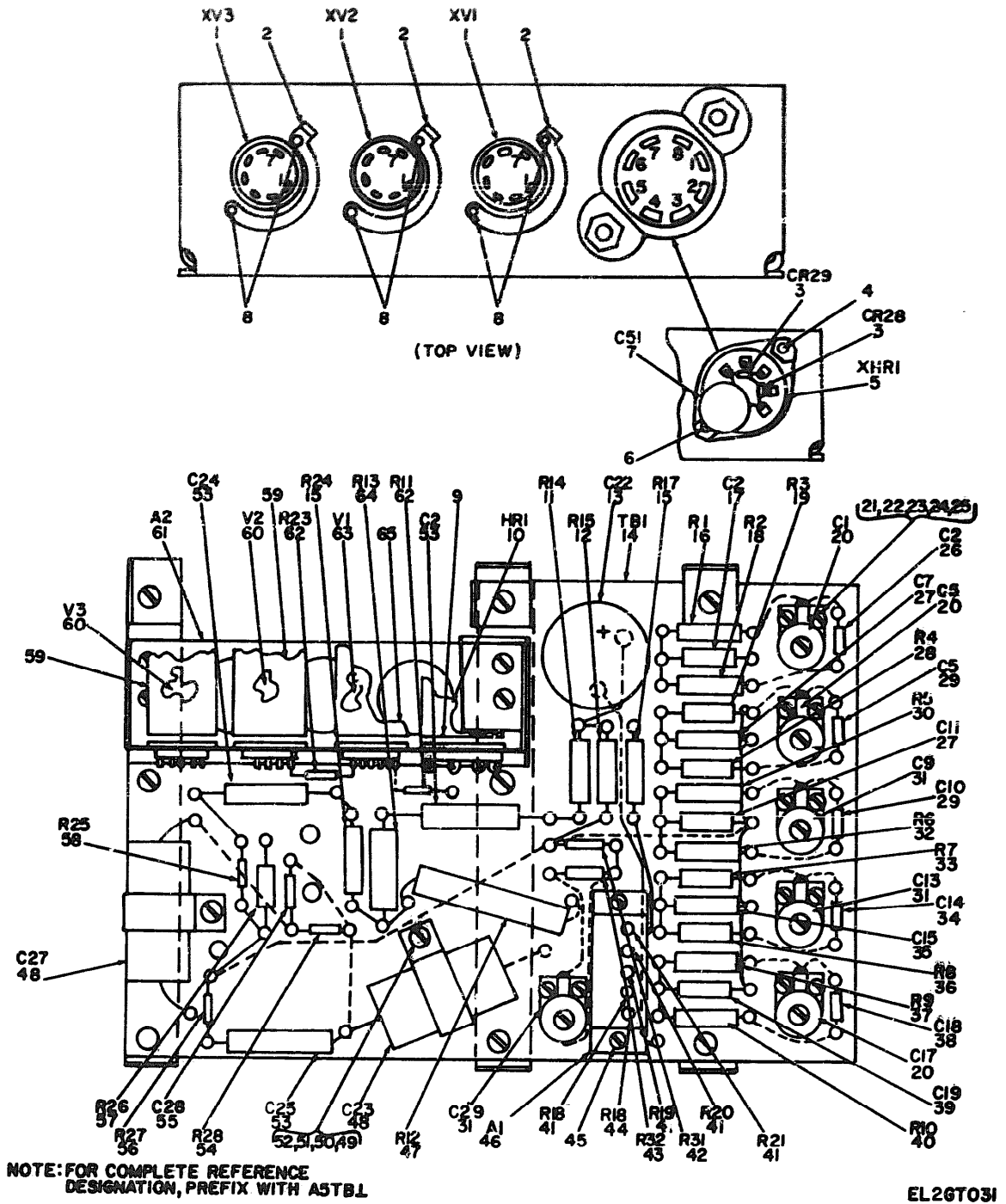

Figure 12. Chassis Terminal Boards A5TB1.

SECTION II

TM11-4425-1633-24P

(1) ILLUSTRATION		(2)	(3)	(4)	(5)	(6)	(7)	(8)
(A) FIG NO.	(B) ITEM NO.	CAGE CODE	NATIONAL STOCK NUMBER	PART NUMBER	FCOM	DESCRIPTION	USABLE ON CODE	QTY INC IN UNIT
12	1	PAMZZ	5935-56-232-3758	TS102C01	81349	:SOCKET, ELECTRON TUBE		EA 3
12	2	PAMZZ	5935-56-894-8743	TS102B02	81349	:STRAP, RETAINING		EA 3
12	3	PAMZZ	5961-00-370-1651	1M9650	81349	:SEMICONDUCTOR DEVICE, DIODE		EA 2
12	4	XDMZZ		NS35233-26	96906	:SCREW, MACHINE		EA 2
12	5	PAMZZ	5935-00-863-5789	TS101P01	81349	:SOCKET, ELECTRON TUBE		EA 1
12	6	XDMZZ		25	97903	IPOST		EA 1
12	7	PAMZZ	5910-00-822-5683	CK63AM103M	81349	:CAPACITOR, FIXED, CERAMIC		EA 1
12	8	XDMZZ		NS35233-13	96906	:SCREW, MACHINE		EA 6
12	9	PAMZZ	5960-00-273-2466	2T	80130	:RETAINER, ELECTRON TUBE		EA 1
12	10	PAMZZ	5955-00-841-4429	905-1531	75378	OVEN, CRYSTAL		EA 1
12	11	PAMZZ	5905-00-878-8802	RN7001500F	81349	RESISTOR, FIXED, FILM		EA 1
12	12	PAMZZ	5905-00-786-2042	RN7002670F	81349	RESISTOR, FIXED, FILM		EA 1
12	13	XDMZZ		CE41C250F	81349	CAPACITOR, FIXED, ELECTROLYTIC		EA 1
12	14	XDMZZ		SM628751	80063	TERMINAL BOARD		EA 1
12	15	PAMZZ	5905-00-057-5081	RN7004750F	81349	RESISTOR, FIXED, FILM		EA 2
12	16	PAMZZ	5905-00-079-0304	RN7002743F	81349	RESISTOR, FIXED, FILM		EA 1
12	17	XDMZZ		CM30F2851F	81349	CAPACITOR, FIXED, MICA		EA 1
12	18	PAMZZ	5905-00-993-5959	RN7002263F	81349	RESISTOR, FIXED, FILM		EA 1
12	19	PAMZZ	5905-00-764-4829	RN7001373F	81349	RESISTOR, FIXED, FILM		EA 1
12	20	PAMZZ	5910-00-578-1623	CV11C450	81349	CAPACITOR, VARIABLE		EA 3
12	21	PAMZZ	5305-00-054-5652	NS35233-18	96906	SCREW, MACHINE		EA 12
12	22	PAMZZ	5310-00-782-1349	NS15795-804	96906	WASHER, FLAT		EA 12
12	23	PAMZZ	5310-00-933-8118	NS35338-135	96906	WASHER, LOCK		EA 12
12	24	XDMZZ		SM628649	80063	WASHER, NONMETALLIC		EA 12
12	25	PAMZZ	5310-00-934-9748	NS35649-44	96906	NUT, PLAIN, HEXAGON		EA 12
12	26	PAMZZ	5910-00-583-0878	CV10C151J	81349	CAPACITOR, FIXED, GLASS		EA 1
12	27	XDMZZ		CM30F3571F	81349	CAPACITOR, FIXED, MICA		EA 2
12	28	PAMZZ	5905-00-993-7534	RN7001133F	81349	RESISTOR, FIXED, FILM		EA 1
12	29	PAMZZ	5910-00-648-8636	CV10C161J	81349	CAPACITOR, FIXED, GLASS		EA 2
12	30	PAMZZ	5905-00-078-8759	RN7001102F	81349	RESISTOR, FIXED, FILM		EA 1
12	31	PAMZZ	5910-00-126-1619	CV11A250	81349	CAPACITOR, VARIABLE		EA 3
12	32	XDMZZ		SM628638-1	80063	RESISTOR, FIXED, FILM		EA 1
12	33	PAMZZ	5905-00-078-8765	RN7005491F	81349	RESISTOR, FIXED, FILM		EA 1
12	34	PAMZZ	5910-00-474-4863	CV10C750J	81349	CAPACITOR, FIXED, GLASS		EA 1
12	35	XDMZZ		CM30F2101F	81349	CAPACITOR, FIXED, MICA		EA 1
12	36	XDMZZ		SM628638-2	80063	RESISTOR, FIXED, FILM		EA 1
12	37	PAMZZ	5905-00-269-2846	RN7002741F	81349	RESISTOR, FIXED, FILM		EA 1
12	38	XDMZZ		CV10C910J	81349	CAPACITOR, FIXED, GLASS		EA 1
12	39	XDMZZ		CM30F2641F	81349	CAPACITOR, FIXED, MICA		EA 1
12	40	PAMZZ	5905-00-057-5077	RN7002261F	81349	RESISTOR, FIXED, FILM		EA 1

SECTION II

TM11-4525-1633-24P

(1) ILLUSTRATION		(2) NATIONAL STOCK NUMBER	(4) PART NUMBER	(5) FCOM	(6) DESCRIPTION	(7) USABLE ON CODE	(8) QTY INC IN UNIT
QTY INC IN UNIT	QTY INC IN UNIT						
12	41	PAHZZ 5905-00-043-0251	AT12C2P501	81349	RESISTOR,VARIABLE		EA 4
12	42	PAHZZ 5905-00-252-5436	RC20GF131J	81349	RESISTOR,FIXED,COMPOSITION		EA 1
12	43	PAHZZ 5905-00-942-9326	RC20GF561K	81349	RESISTOR,FIXED,COMPOSITION		EA 1
12	44	PAHZZ 5905-00-728-7804	AT12C2P201	81349	RESISTOR,VARIABLE		EA 1
12	45	XDHZZ	MS35233-15	96906	SCREW,MACHINE		EA 2
12	46	XDHZZ	SM628756	80063	RESISTOR ASSEMBLY		EA -
12	47	PAHZZ 5905-00-556-6423	RM808322F	81349	RESISTOR,FIXED,FILM		EA 1
12	48	PAHZZ 5910-00-683-7397	CP10A1K2109K1	81349	CAPACITOR,FIXED,PAPER		EA 2
12	49	XDHZZ	MS35233-29	96906	SCREW,MACHINE		EA 2
12	50	PAHZZ 5310-00-722-5998	MS15795-805	96906	WASHER,FLAT		EA 2
12	51	PAHZZ 5310-00-9296393	MS35358-136	96906	WASHER,LOCK		EA 2
12	52	PAHZZ 5310-00-934-9761	MS35649-64	96906	NUT,PLAIN,HEXAGON		EA 2
12	53	PAHZZ 5910-00-845-7400	CP09A1K2104K1	81349	CAPACITOR,FIXED,PAPER		EA 3
12	54	PAHZZ 5905-00-952-9639	RM6503571F	81349	RESISTOR,FIXED,FILM		EA 1
12	55	XDHZZ	CM15C150J01	81349	CAPACITOR,FIXED,NICA		EA 1
12	56	PAHZZ 5905-00-1956761	RC20GF104J	81349	RESISTOR,FIXED,COMPOSITION		EA 1
12	57	PAHZZ 5905-00-044-5528	RM7002210F	81349	RESISTOR,FIXED,FILM		EA 1
12	58	PAHZZ 5909-00-409-7616	RC20GF105K	81349	RESISTOR,FIXED,COMPOSITION		EA 1
12	59	PAHZZ 5960-00-7298150	MS24233-3	96906	SHIELD,ELECTRON TUBE		EA 2
12	60	PAHZZ 5960-00-669-6861	6005-6A05N	81349	ELECTRON TUBE		EA 2
12	61	XDHZZ	SM628753	80063	TUBE MOUNTING BRACKET ASSEMBLY		EA 1
12	62	PAHZZ 5905-00-186-3008	RC20GF101K	81349	RESISTOR,FIXED,COMPOSITION		EA 2
12	63	PAHZZ 5960-00-681-9802	6AU6B	81349	ELECTRON TUBE		EA 1
12	64	PAHZZ 5905-00-556-5022	RM7586812F	81349	RESISTOR,FIXED,FILM		EA 1
12	65	PAHZZ 5960-00-686-8085	MS24233-2	96906	SHIELD,ELECTRON TUBE		EA 1

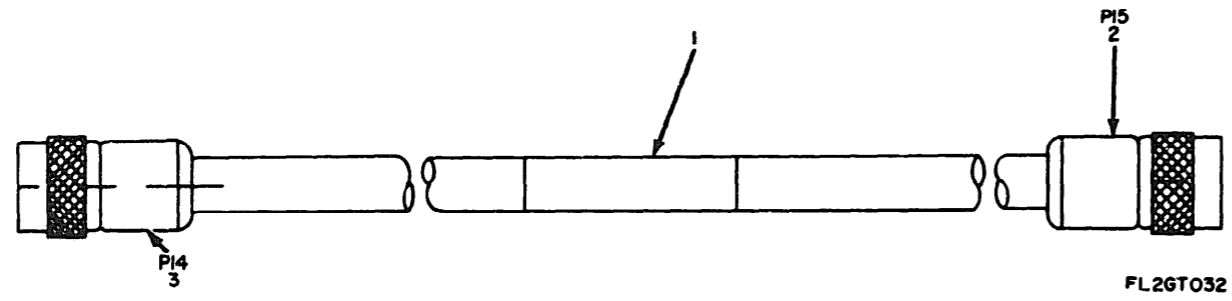

Figure 13. Cable Assembly CG-3169A/U.

SECTION II

TM11-6625-1633-24P

(1) ILLUSTRATION		(2)	(3)	(4)	(5)	(6)	(7)	(8)
(a) FIG NO.	(b) ITEM NO.	(c) SMB CODE	NATIONAL STOCK NUMBER	PART NUMBER	FSCM	DESCRIPTION	USABLE ON CODE	QTY INC IN UNIT
						GROUP 02 CABLE ASSEMBLY CG-3169A/U		
13	1	KDMZZ		SMB630081	80063	BAND MARKER, CABLE		EA 1
13	2	PAHZZ	5935-00-660-4302	MS35315-1	96906	CONNECTOR, PLUG, ELECTRICAL		EA 1
13	3	KDMZZ		MS91236	96906	CONNECTOR, PLUG, ELECTRICAL		EA 1

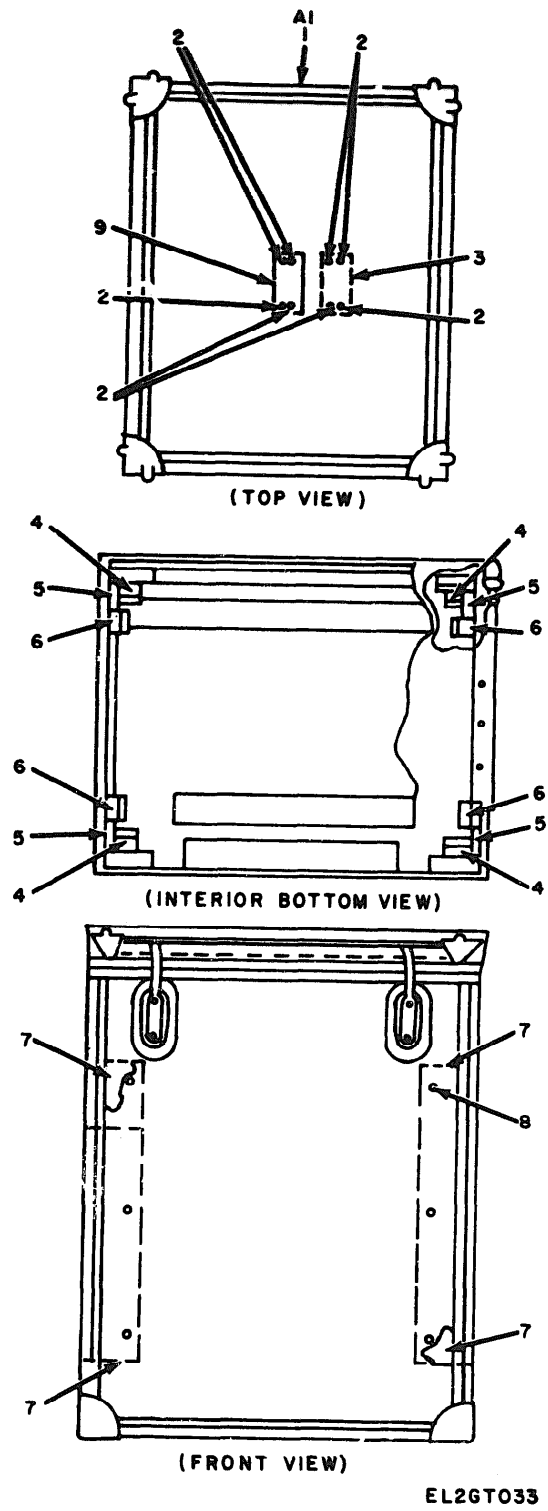

Figure 14. Case, Signal Generator CY-3986A/U.

SECTION II

TM11-6625-1633-24P

ILLUSTRATION		NATIONAL STOCK NUMBER	PART NUMBER	FSC	DESCRIPTION	USABLE ON CODE	QTY INC IN UNIT
FIG NO.	REF NO.						
		(3)			GROUP 03 CASE, SIGNAL GENERATOR CY-3986/U		
14	1	5305-00-175-3230	SMD630008	80063	COVER ASSEMBLY	EA	1
14	2		MS21318-14	96906	SCREW, DRIVE	EA	8
14	3		SMD630082	80063	PLATE, IDENTIFICATION	EA	1
14	4		SMD630001-3	80063	BUMPER	EA	4
14	5		SMD630001-1	80063	MOUNTING BLOCK	EA	4
14	6		SMD630001-2	80063	BUMPER	EA	4
14	7		SMD630001-4	80063	SUPPORT	EA	4
14	8		MS39495-02	96906	SCREW, WOOD, ROUND HEAD	EA	12
14	9		SMD630083	80063	PLATE, IDENTIFICATION	EA	1

SECTION IV

NATIONAL STOCK NUMBER AND PART NUMBER INDEX

TM11-6625-1633-24P

NOTE: LATEST NATIONAL STOCK NUMBER AND PART NUMBER ASSIGNMENTS ARE INCLUDED AT END OF INDEX

STOCK NUMBER	FIGURE NO.	ITEM NO.	STOCK NUMBER	FIGURE NO.	ITEM NO.
5920-00-010-6652	4	6	5935-00-232-3758	6	19
5310-00-612-6622	5	62	5935-00-232-3758	9	2
5310-00-013-4530	5	6	5935-00-232-3758	18	3
5965-00-643-0251	12	41	5905-00-249-4225	9	19
5905-00-044-5528	12	57	5905-00-249-4243	9	20
5940-00-052-4578	6	14	5905-00-252-5436	12	42
5905-00-057-5077	12	40	5305-00-253-5605	6	9
5905-00-057-5081	6	26	5905-00-256-8358	6	122
5905-00-057-5081	12	15	5935-00-260-0516	9	13
5945-00-060-5278	5	20	5935-00-260-0516	10	9
5945-00-060-5278	6	107	5935-00-262-0161	5	13
5935-00-063-5789	5	12	5960-00-262-0286	9	44
5935-00-063-5789	9	3	5960-00-262-0286	10	16
5935-00-063-5789	12	9	5960-00-262-0286	12	37
5905-00-078-8759	12	30	5905-00-269-2846	5	14
5905-00-078-8765	12	33	5960-00-273-2451	5	36
5905-078-8802	12	11	5325-00-276-6089	11	29
5905-00-078-8808	6	34	5905-00-279-1757	5	38
5905-00-079-0304	12	14	5905-00-279-1930	6	170
5960-00-082-4139	9	15	5905-00-279-1933	11	33
5960-00-082-4139	10	19	5905-00-279-2295	8	23
5905-00-087-0587	6	37	5905-00-279-2515	9	37
5905-00-087-2794	10	35	5905-00-279-2515	9	19
5905-00-088-3110	3	38	5905-00-279-2522	11	15
5905-0-089-8091	6	5	5905-00-279-2548	11	30
5960-00-089-8165	6	20	5905-00-279-2673	11	18
5910-00-089-8176	5	53	5905-00-279-3497	11	4
6625-089-8911	4	19	5905-00-279-3505	11	5
6625-00-089-8912	4	1	5905-00-273-3533	11	28
5910-00-126-1619	12	31	5905-00-279-3516	3	10
6680-00-127-5560	6	23	5905-00-279-3517	6	108
5995-00-131-1946	3	7	5905-00-279-4312	4	5
5995-00-131-1947	3	8	5920-00-280-4960	6	202
3020-00-132-0936	6	186	6250-00-283-9741	6	54
5995-00-134-5515	2	1	5325-00-291-9366	4	13
3020-00-136-4949	6	101	5975-00-296-0534	5	22
5355-00-136-8589	6	189	5940-00-296-5946	5	56
6625-00-141-0046	6	17	5905-00-296-8633	7	27
5940-00-143-5330	5	78	5365-00-298-6564	9	17
5940-00-143-5423	5	82	5905-00-299-1965	9	38
5355-00-146-6479	6	190	5905-00-299-1992	6	39
3110-00-155-8416	6	84	3020-00-369-9149	12	58
6240-00-155-8706	6	201	5905-00-409-7616	5	27
3110-00-155-9628	6	103	5955-00-455-6106	7	21
5905-00-171-1985	11	8	3020-00-461-0978	7	5
5905-00-171-1998	11	11	3020-00-461-0981	7	9
5905-00-171-2000	6	25	3020-00-461-0989	6	22
5905-00-171-2000	10	34	5355-00-462-4629	12	34
5905-00-171-2004	10	37	5910-00-474-4863	6	69
5905-00-171-2005	8	58	5315-00-492-8878	6	149
5905-00-171-2007	8	50	5930-00-504-6855	6	163
5905-00-171-2007	10	31	5940-00-513-3264	6	112
5905-00-185-6570	6	119	5305-00-515-7219	8	39
5905-00-185-6570	8	24	5305-00-515-7219	9	28
5905-00-185-8516	6	115	5305-00-515-7219	10	24
5905-00-185-8518	11	10	5305-00-515-7219	6	91
5905-00-186-3008	5	25	3120-00-517-8488	7	18
5905-00-186-3008	8	20	3120-00-517-8488	6	156
5905-00-186-3008	9	41	5305-00-531-0137	8	57
5905-00-186-3008	10	23	5960-00-542-7004	5	15
5905-00-186-3008	12	62	5960-00-543-1001	11	21
5910-00-188-1286	5	40	5310-00-543-2410	6	66
5905-00-190-8873	6	116	5365-00-543-3981	4	12
5905-00-190-8880	9	36	5975-00-548-6514	6	70
5905-00-190-8884	11	32	5905-00-549-7436	6	152
5905-00-192-0390	9	44	5310-00-550-3715	6	11
5905-00-192-0651	8	27	3110-00-554-2928	7	4
5905-00-192-3987	8	52	5920-00-556-0144	3	2
5905-00-192-4504	6	121	5355-00-556-0145	4	2
5959-00-192-4789	6	114	5961-00-556-2091	11	44
5905-00-195-6502	11	31	5905-00-556-5022	12	47
5905-00-195-6754	8	33	5905-00-556-6423	4	20
5905-00-195-6761	9	40	5905-00-559-8942	4	102
5905-00-195-6761	10	32	5305-00-576-7266	6	158
5905-00-195-6761	12	96	5935-00-577-2336	5	75
5935-00-201-2319	4	11	5905-00-577-7129	5	26
5905-00-221-5841	10	34	5910-00-578-1623	12	100
5935-00-222-9028	10	11	5935-00-578-3489	6	6
6240-00-223-9100	4	15	5905-00-581-6187	6	44
1110-00-227-3638	7	18	5961-00-581-5274	6	44

SECTION IV

NATIONAL STOCK NUMBER AND PART NUMBER INDEX

TM11-6625-1633-24P

STOCK NUMBER	FIGURE NO.	ITEM NO.	STOCK NUMBER	FIGURE NO.	ITEM NO.
5910-00-583-0878	12	26	5935-00-818-7958	10	10
5910-00-595-6211	5	17	5910-00-822-5683	5	26
5910-00-595-6211	6	160	5910-00-822-5683	12	7
5910-00-595-7237	5	77	5910-00-825-9733	5	41
5340-00-686-1906	5	52	5961-00-829-0728	5	85
5910-00-613-2949	6	168	5935-00-837-5969	6	123
5310-00-614-3555	6	143	5955-00-841-4429	12	10
5940-00-617-2673	4	17	5961-00-842-9864	8	29
5960-00-624-4718	9	14	5310-00-880-5978	2	5
5935-00-636-7145	4	9	5310-00-880-5978	6	203
5367-00-637-7619	5	10	5961-00-883-7047	5	75
5307-00-637-7619	5	16	5961-00-889-3960	6	110
5325-00-641-3357	10	20	5905-00-892-7207	8	35
5910-00-648-8636	12	29	5395-00-894-0743	12	2
5950-00-650-4942	11	25	5310-00-902-6676	5	2
5930-00-655-1507	4	8	6625-00-903-3500	1	3
5305-00-655-9246	6	35	5310-00-905-8451	5	31
5355-00-656-1328	5	80	5940-00-914-9919	6	117
5355-00-656-1328	6	130	4730-00-917-7689	6	16
5355-00-656-1320	8	9	5310-00-928-2690	6	196
5355-00-656-1320	9	10	5310-00-928-2690	8	12
5935-00-660-4296	6	55	5310-00-929-4395	2	17
5935-00-660-4302	13	2	5310-00-929-6395	5	5
			5310-00-929-6395	6	60
3120-00-662-6787	6	10	5310-00-929-6395	7	3
5910-00-666-5781	9	34	5310-00-929-6395	8	4
5960-00-669-6861	8	21	5310-00-929-6395	9	23
5960-00-669-6861	10	18	5310-00-929-6395	10	6
5960-00-669-6861	12	60	5310-00-929-6395	12	51
5910-00-681-2542	11	16	5310-00-933-8118	5	24
5960-00-681-9802	8	56	5310-00-933-8118	6	74
5960-00-681-9802	12	63	5310-00-933-8118	8	41
5930-00-683-2814	6	150	5310-00-933-8118	9	12
5960-00-686-8085	12	65	5310-00-933-8118	10	26
5961-00-688-6316	5	87	5310-00-933-8118	12	23
5940-00-707-4262	6	161	5310-00-933-8119	2	6
5310-00-722-5284	5	18	5310-00-933-8119	5	61
5310-00-722-5998	2	16	5310-00-933-8119	6	89
5310-00-722-5998	5	4	5310-00-933-8120	6	33
5310-00-722-5998	6	134	5310-00-933-8121	5	65
5310-00-722-5998	7	26	5310-00-934-9748	5	48
5310-00-722-5998	8	3	5310-00-934-9759	2	7
5310-00-722-5998	9	22	5995-00-935-2618	1	2
5310-00-722-5998	10	5	5310-00-938-2013	8	13
5310-00-722-5998	12	50	5905-00-942-9326	12	43
5905-00-728-7804	12	44	5905-00-950-6797	9	27
5960-00-729-8150	12	59	5905-00-950-6797	10	33
5961-00-752-5229	11	17	5905-00-952-9639	12	54
5961-00-752-6121	11	3	5305-00-958-6517	6	58
5905-00-763-7181	8	5	5905-00-958-8288	8	32
5905-00-764-4829	12	19	5905-00-958-8288	10	43
5905-00-766-8305	11	11	5961-00-975-2175	5	8
5310-00-782-1349	5	94	5945-00-987-4642	5	51
5310-00-782-1349	6	73	5905-00-988-0149	11	26
5310-00-782-1349	8	40	5310-00-989-0908	5	66
5310-00-782-1349	9	29	5905-00-990-4151	5	42
5310-00-782-1349	10	25	5305-00-990-6381	6	25
5310-00-782-1349	11	20	5905-00-993-5956	8	59
5310-00-782-1349	12	22	5905-00-993-5959	9	26
5905-00-786-2042	12	12	5905-00-993-5959	12	18
5305-00-800-7261	6	40	5905-00-993-5987	8	54
5365-00-804-7645	6	188	5905-00-993-7534	12	28
5315-00-810-7972	6	41	5905-00-993-9099	8	46
5935-00-818-7958	9	4			

PART NUMBER	FSCM	FIG. NO.	ITEM NO.	PART NUMBER	FSCM	FIG. NO.	ITEM NO.
AKS100	82199	5	80	AN931-6-10	88044	5	54
AK50790-2	82199	6	127	AN936-9-13	88044	5	36
AKS100	82199	6	130	CE31C601P	81349	5	33
AKS100	82199	8	9	CE41C102F	81349	5	59
AKS100	82199	9	10	CE41C250F	81349	12	13
AKS990	82199	6	95	CE41C751G	81349	5	29
AKS894	82199	6	19	CH09A1NC105K1	81349	8	47
AKS064-6	88044	4	12	CH09A1NE104K1	81349	8	51
AKS066-6	88044	4	13	CH09A1NE473K1	81349	8	49
AKS4500K2	88044	7	4	CH09H1NE104K1	81349	9	45
AKS4500K3	88044	7	20	CK63A103M	81349	5	26

SECTION IV

NATIONAL STOCK NUMBER AND PART NUMBER INDEX

TM11-6625-1633-24P

PART NUMBER	FSCN	FIG. NO.	ITEM NO.	PART NUMBER	FSCN	FIG. NO.	ITEM NO.
CK63AW103M							
CL958E161M	81349	12	7	MS20364-1032			
CL358Q020M	81349	11	27	MS520364-632	96906	5	2
CL65CN110M	81349	11	16	MS21318-14	96906	5	31
CM15C150J	81349	11	12	MS21318-3	96906	14	2
CM30D153J	81349	12	35	MS24239-2	96906	6	9
CM30F2101	81349	11	23	MS24233-3	96906	12	65
CM30F2641	81349	12	35	MS25100-22	96906	12	59
CM30F2851F	81349	12	39	MS25126-7	96906	4	8
CM30F3571F	81349	12	17	MS25253-1	96906	5	71
CP04AKC10	81349	12	27	MS535233-12	96906	6	150
CP064KC676	81349	9	31	MS35233-13	96906	4	4
CM04A1KE10	81349	9	47	MS35233-13	96906	5	23
CP05A1EB10	81349	9	35	MS35233-13	96906	6	73
CR05A1E833	81349	11	7	MS35233-13	96906	6	15
CP05A1KB22	81349	8	28	MS35233-13	96906	9	11
CP05A1KB22	81349	10	39	MS35233-13	96906	10	7
CP09A1KE10	81349	11	14	MS35233-14	96906	12	8
CP89A1KE10	81349	10	30	MS35233-14	96906	6	159
CP09A1KE47	81349	12	53	MS35233-15	96906	11	19
CP09A1KE47	81349	8	46	MS35233-15	96906	6	191
CP09A1KE47	81349	9	42	MS35233-17	96906	12	45
CP09A1K10	81349	10	17	MS35233-17	96906	6	112
CP10A1KE105	81349	8	30	MS35233-17	96906	8	39
CP55B1E6104	81349	12	48	MS35233-17	96906	9	28
CP6381EE10	81349	6	139	MS35233-18	96906	10	24
CP63B1EF10	81349	5	41	MS35233-21	96906	12	21
CP70B1EF205K	81349	5	40	MS35233-21	96906	5	93
CP70B1FF105K	81349	5	32	MS35233-26	96906	6	151
CP70B1FF40	81349	5	43	MS35233-26	96906	6	140
CP70B1FG40	81349	5	37	MS35233-28	96906	12	4
CV11A250	81349	5	1	MS35233-28	96906	2	15
CV11C450	81349	12	31	MS35233-29	96906	6	59
CY10C151J	81349	12	20	MS35233-29	96906	5	11
CY10C161J	81349	12	26	MS35233-29	96906	6	147
CY10C750J	81349	12	29	MS35233-30	96906	12	49
CY10C910J	81349	12	34	MS35233-30	96906	5	21
FB46-3	81349	12	38	MS35233-30	96906	6	62
FB46-5	71041	6	10	MS35233-30	96906	7	2
FB46-5	71041	6	91	MS35233-30	96906	8	2
FHN206	71041	7	18	MS35233-30	96906	9	21
F02A250V2A	81349	3	4	MS35233-32	96906	10	4
F02A250V3A	81349	4	5	MS35233-32	96906	5	57
JJ089	81349	4	6	MS35233-33	96906	5	45
JN17-3526A	81349	6	114	MS35233-43	96906	5	142
JV5	56289	4	7	MS35233-45	96906	6	88
K5338	91929	6	149	MS35233-7	96906	2	4
LE018A3	99813	6	22	MS35233-9	96906	8	11
LE02283	84830	6	4	MS35233-9	96906	8	10
LH76/LLC14RN/1	84830	6	93	MS35234-33	96906	11	24
LH76/2LC16YNT/2	81349	4	14	MS35234-42	96906	5	76
MQE7	81349	4	16	MS35234-63	96906	6	32
MR060	80223	11	25	MS35249-15	96906	6	195
MS15571-2	07149	6	56	MS35249-20	96906	5	72
MS15795-803	96906	6	201	MS35249-25	96906	5	74
MS15795-803	96906	5	17	MS35249-36	96906	5	3
MS15795-804	96906	6	160	MS35275-17	96906	5	46
MS15795-804	96906	5	94	MS35315-1	96906	13	2
MS15795-804	96906	6	75	MS35333-59	96906	5	77
MS15795-804	96906	8	40	MS35333-70	96906	6	152
MS15795-804	96906	9	29	MS35333-71	96906	6	143
MS15795-804	96906	10	25	MS35338-134	96906	6	196
MS15795-804	96906	11	20	MS35338-134	96906	8	12
MS15795-805	96906	12	22	MS35338-135	96906	5	24
MS15795-805	96906	2	16	MS35338-135	96906	6	74
MS15795-805	96906	5	4	MS35338-135	96906	8	41
MS15795-805	96906	6	134	MS35338-135	96906	9	12
MS15795-805	96906	7	26	MS35338-135	96906	10	26
MS15795-805	96906	8	3	MS35338-135	96906	12	23
MS15795-805	96906	9	22	MS35338-136	96906	2	17
MS15795-805	96906	10	5	MS35338-136	96906	5	5
MS15795-807	96906	12	50	MS35338-136	96906	6	60
MS15795-807	96906	2	5	MS35338-136	96906	7	3
MS16108-2A	96906	6	203	MS35338-136	96906	8	4
MS16108-3A	96906	6	109	MS35338-136	96906	9	23
MS16624-4025	96906	6	158	MS35338-136	96906	10	6
MS16624-4050	96906	7	27	MS35338-136	96906	12	51
MS16633-4009	96906	6	188	MS35338-137	96906	2	6
MS16995-19	96906	6	64	MS35338-137	96906	5	61
MS16996-12	96906	6	23	MS35338-138	96906	6	89
	96906	6	38	MS35338-139	96906	6	33
					96906	5	65

PART NUMBER	FIG. ITEM		PART NUMBER	FIG. ITEM	
	FSCN	NO. NO.		FSCN	NO. NO.
MS35338-40	96906	11 21	RC20GF624J	81349	10 36
MS35338-78	96906	5 95	RC20GF684J	81349	8 25
MS35457-11	96906	7 7	RC20GF684J	81349	0 34
MS35495-94	96906	14 8	RC20GF822K	81349	11 8
MS35649-224	96906	8 13	RC20GF825K	81349	9 18
MS35649-24	96906	6 197	RC20GF910J	81349	11 28
MS35649-244	96906	5 48	RC32GF102J	81349	3 6
MS35649-284	96906	2 7	RC32GF102J	81349	8 22
MS35649-42	96906	5 18	RC32GF224J	81349	10 41
MS35649-44	96906	6 118	RC32GF243J	81349	11 15
MS35649-44	96906	7 25	RC32GF684J	81349	9 38
MS35649-44	96906	8 42	RC42GF103J	81349	6 115
MS35649-44	96906	9 30	RC42GF183J	81349	9 39
MS35649-44	96906	10 27	RC42GF203J	81349	8 27
MS35649-44	96906	12 25	RC42GF220J	81349	6 108
MS35649-62	96906	5 6	RC42GF221J	81349	6 120
MS35649-64	96906	5 50	RC42GF224J	81349	5 38
MS35649-64	96906	6 141	RC42GF224K	81349	5 39
MS35649-64	96906	8 33	RC42GF242J	81349	6 122
MS35649-64	96906	9 24	RC42GF273K	81349	9 20
MS35649-64	96906	10 21	RC42GF363J	81349	6 119
MS35649-64	96906	12 52	RC42GF363J	81349	8 24
MS35649-82	96906	5 62	RC42GF433J	81349	8 50
MS35649-84	96906	6 169	RC42GF433J	81349	10 31
MS35675-11	96906	6 69	RC42GF473J	81349	8 55
MS35675-2	96906	6 41	RC42GF473K	81349	6 116
MS35691-410	96906	5 66	RC42GF682K	81349	11 33
MS51021-10	96906	6 35	RC42GF822J	81349	6 121
MS51021-21	96906	6 154			
MS51021-27	96906	6 102			
MS51021-9	96906	6 40			
MS90282-2	96906	6 200	RN65D3571F	81349	12 54
MS90282-3	96906	6 202	RN70D1002F	81349	8 48
MS91236	96906	13 3	RN70D1102F	81349	12 30
MS91528-1K2B	96906	4 2	RN70D1133F	81349	12 28
MS91528-1N1B	96906	4 20	RN0D1211F	81349	8 38
MS91528-2C28	96906	4 18	RN70D1310F	81349	11 13
MS91528-2N2BC	96906	4 21	RN70D1373F	81349	12 19
MS91528-3D4B	96906	6 21	RN70D1500F	81349	12 11
M5P95LS	81312	6 18	RN70D1502F	81349	8 35
NE51	81349	4 15	RN70D2151F	81349	8 59
OB2WA	81349	9 14	RN70D2210F	81349	12 57
PJ051R	81349	6 123	RN70D2261F	81349	12 40
P15-8548A	99957	7 10	RN70D2263F	81349	9 26
OS200M24S	08484	6 16	RN70D2263F	81349	12 18
RA20NASD502A	81349	8 6	RN70D2491F	81349	8 34
RC20GF101K	81349	5 25	RN70D2670F	81349	12 12
RC20GF101K	81349	8 20	RN70D2741F	81349	12 37
RC20GF101K	81349	9 41	RN70D2743F	81349	12 16
RC20GF101K	81349	10 23	RN70D3323F	81349	10 35
RC20GF101K	81349	12 62	RN70D3923F	81349	9 27
RC20GF102K	81349	11 9	RN70D3923F	81349	10 33
RC20GF103K	81349	11 10	RN70D4022F	81349	8 32
RC20GF104J	81349	9 40	RN70D4022F	81349	10 43
RC20GF104J	81349	10 32	RN70D4750F	81349	8 26
RC20GF104J	81349	12 56	RN70D4750F	81349	12 15
RC20GF104K	81349	8 52	RN70D4991F	81349	8 37
RC20GF105J	81349	9 46	RN70D5491F	81349	12 33
RC20GF104K	81349	12 58	RN70D6191F	81349	8 54
RC20GF122J	81349	9 36	RN70D9092F	81349	11 26
RC20GF123J	81349	11 32	RN75B6812F	81349	12 64
RC20GF131J	81349	12 42	RN80B3322F	81349	12 47
RC20GF152J	81349	11 29	RT12C2L103	81349	8 5
RC20GF154J	81349	9 19	RT12P201	81349	12 44
RC20GF221J	81349	11 5	RT12C2P501	81349	12 41
RC20GF223J	81349	0 17	RV4NAYS254A	81349	9 9
RC20GF301J	81349	9 17	RV4SAYS252A	81349	5 79
RC20GF332J	81349	11 31	RW20G402	81349	5 56
RC20GF333J	81349	11 11	RW69G3R9	81349	11 6
RC20GF392J	81349	11 4	RW69V6R8	81349	5 42
RC20GF393J	81349	11 18	RY1B1A110	81349	5 51
RC20GF470K	81349	10 38	RY4LB3BL01	81349	5 20
RC20GF471K	81349	8 58	RY4LB3BL01	81349	6 107
RC20GF474J	81349	8 23	SE201D01	81349	8 14
TRC20GF474J	81349	9 37	SMB628607	80063	6 193
RC20GF475K	81349	9 16	SMB628611	80063	6 192
RC20GF475K	81349	10 15	SMB628612	80063	6 65
RC20GF510J	81349	8 10	SMB628628	80063	6 8
RC20GF561K	81349	12 43	SMB628629	80063	6 7
RC20GF622J	81349	11 30	SMB628638-1	80063	12 32
			SMB628638-2	80063	12 36

SECTION IV

NATIONAL STOCK NUMBER AND PART NUMBER INDEX

TM 11-6625-1633-24P

PART NUMBER	FIG. NO.	ITEM NO.	PART NUMBER	FIG. NO.	ITEM NO.
SN8628642	80063	8	SN8628936	80063	6
SN8628643	80063	9	SN8628938	80063	6
SN8628644	80063	10	SN8628946	80063	6
SN8628645	80063	6	SN8628947	80063	6
SN8628649	80063	12	SN8628948	80063	6
SN8628660	80063	4	SN8628950	80063	6
SN8628664	80063	2	SN8628955	80063	6
SN8628665	80063	2	SN8628962	80063	6
SN8628667	80063	2	SN8628966	80063	6
SN8628668	80063	2	SN8628971	80063	6
SN8628673	80063	6	SN8628972	80063	6
SN8628701	80063	2	SN8628975	80063	6
SN8628703	80063	2	SN8628995	80063	6
SN8628720	80063	5	SN8629000	80063	6
SN8628721	80063	5	SN8629005	80063	6
SN8628721	80063	6	SN8629010	80063	6
SN8628722	80063	6	SN8629015	80063	6
SN8628723	80063	6	SN8629015	80063	6
SN8628724	80063	10	SN8629017	80063	6
SN8628724	80063	10	SN8629020	80063	6
SN8628725	80063	6	SN8629025	80063	6
SN8628726	80063	6	SN8629030	80063	6
SN8628727	80063	6	SN8629031	80063	6
SN8628728	80063	6	SN8629035	80063	6
SN8628730	80063	6	SN8629054	80063	6
SN8628735	80063	3	SN8629058	80063	6
SN8628738	80063	6	SN8629059	80063	6
SN8628739	80063	6	SN8629060	80063	6
SN8628740	80063	6	SN8629061	80063	6
SN8628741	80063	4	SN8629062	80063	6
SN8628749	80063	4	SN8629063	80063	6
SN8628756	80063	12	SN8629066	80063	6
SN8628770-1	80063	8	SN8629070	80063	6
SN8628770-2	80063	9	SN8629071	80063	6
SN8628770-4	80063	10	SN8629072	80063	6
SN8628773	80063	7	SN8629073	80063	6
SN8628773	80063	9	SN8629074	80063	6
SN8628785	80063	10	SN8629075	80063	6
SN8628785	80063	8	SN8629077	80063	6
SN8628785	80063	9	SN8629079	80063	6
SN8628812	80063	10	SN8629079	80063	5
SN8628813	80063	1	SN8629080	80063	6
SN8628815	80063	145	SN8629081	80063	6
SN8628820	80063	6	SN8629082	80063	6
SN8628822	80063	6	SN8629084	80063	6
SN8628824	80063	6	SN8629087	80063	6
SN8628830	80063	6	SN8629089	80063	6
SN8628831	80063	6	SN8629090	80063	3
SN8628833	80063	6	SN8629091	80063	3
SN8628834	80063	6	SN8629122	80063	3
SN8628835	80063	6	SN8629153	80063	5
SN8628836	80063	6	SN8629170	80063	5
SN8628837	80063	6	SN8629199	80063	5
SN8628838	80063	6	SN8630015	80063	6
SN8628839	80063	6	SN8630026	80063	6
SN8628840	80063	6	SN8630027	80063	3
SN8628841	80063	6	SN8630042	80063	3
SN8628845	80063	6	SN8630043	80063	5
SN8628850	80063	6	SN8630044	80063	5
SN8628851	80063	6	SN8630073	80063	6
SN8628852	80063	6	SN8630079-1	80063	5
SN8628854	80063	6	SN8630079-2	80063	5
SN8628857	80063	7	SN8630079-3	80063	5
SN8628858	80063	7	SN8630080	80063	5
SN8628859	80063	7	SN8630081	80063	5
SN8628860	80063	7	SN8630085-2	80063	13
SN8628861	80063	7	SN8630085-2	80063	8
SN8628866	80063	7	SN8630085-20	80063	10
SN8628867	80063	7	SN8630089-1	80063	9
SN8628868	80063	7	SN8630089-1	80063	8
SN8628869	80063	7	SN8630089-1	80063	9
SN8628875	80063	7	SN8630090-2	80063	10
SN8628876	80063	7	SN8630091	80063	6
SN8628877	80063	7	SN8630094	80063	6
SN8628906	80063	7	SN8630097	80063	5
SN8628909	80063	2	SN8630097	80063	6
SN8628923	80063	2	SNC628650	80063	6
SN8628924	80063	6	SNC630091	80063	6
SN8628924	80063	6	SNC420714	80063	4
SN8628925	80063	6	SNC628744	80063	4
SN8628930	80063	6	SNC628751	80063	3
	80063	6	SNC628753	80063	12
		92		80063	12

LATEST NATIONAL STOCK NUMBER ASSIGNMENTS

STOCK NUMBER	FIG. NO.	ITEM NO.	STOCK NUMBER	FIG. NO.	ITEM NO.
5305-00-054-5641	8	11	5325-00-1633-8822	8	31
5305-00-054-5643	8	10	5910-00-655-0165	8	46
5305-00-054-5647	6	73	5910-00-655-0165	9	42
5605-00-054-5647	2	15	5910-00-655-0165	10	17
5305-00-054-5647	9	11	5910-00-653-7397	12	48
5304-00-054-5647	10	7	5910-00-688-2822	11	7
5305-00-054-5647	12	21	5910-00-688-6935	11	27
5305-00-054-6650	6	142	5905-00-777-6838	5	6
5305-00-054-6652	2	15	5905-00-777-6838	8	22
5305-00-054-6652	6	59	5305-00-763-3965	6	195
5305-00-054-6652	6	147	5910-00-821-4702	9	35
5305-00-054-6656	6	47	5935-00-835-0510	6	135
5305-00-054-6668	6	38	5910-00-836-524	5	29
5305-00-054-6670	2	4	5910-00-840-6672	8	30
5305-00-071-8779	4	21	5910-00-845-7400	10	30
5905-00-104-8732	9	14	5910-00-845-7400	12	53
5905-00-104-8732	10	15	5910-00-913-6396	5	7
5905-00-110-0196	11	9			
5905-00-111-4734	10	38	5910-00-933-8118	5	96
5920-00-132-0913	6	47	5910-00-934-9748	6	118
5920-00-132-0917	6	160	5910-00-934-9748	7	23
5305-00-175-1210	14	2	5910-00-934-9748	8	42
5910-00-198-2981	6	171	5910-00-934-9748	9	30
5910-00-198-4879	5	32	5910-00-934-9748	10	27
5905-00-247-8682	9	18	5910-00-934-9748	12	25
5910-00-249-1054	8	17	5910-00-934-9759	6	169
5910-00-257-1054	9	2	5910-00-934-9761	8	33
5910-00-259-1054	10	8	5910-00-934-9761	9	24
5905-00-271-2486	5	9	5910-00-934-9761	10	21
5905-00-271-2486	12	9	5910-00-934-9761	6	141
5905-00-279-1970	5	39	5910-00-934-9761	12	32
5905-00-299-2000	10	41	5910-00-968-5934	5	77
5961-00-770-1851	12	7	5910-00-968-5934	10	39
			5305-00-169-6948	4	18
			5305-00-978-9331	7	7
5910-00-523-9796	11	14			

LATEST PART NUMBER ASSIGNMENTS

PART NUMBER	FSCN	FIG. NO.	ITEM NO.
590628702	80063	2	22
590628702	80063	14	7

ADDITIONAL LATEST NATIONAL STOCK NUMBER ASSIGNMENTS

STOCK NUMBER	FIG. NO.	ITEM NO.
5305-00-054-5648	8	159
5305-00-054-5648	11	13
5305-00-054-5648	7	20

LATEST NATIONAL STOCK NUMBER ASSIGNMENTS

STOCK NUMBER	FIG. NO.	ITEM NO.	STOCK NUMBER	FIG. NO.	ITEM NO.
5305-00-054-5641	8	11	1325-00-1629-8822	8	31
5305-00-054-5643	8	10	5910-00-655-0165	8	46
5305-00-054-5647	6	73	5910-00-655-0165	9	42
5605-00-054-5647	8	15	5910-00-655-0165	10	17
5305-00-054-5647	9	11	5910-00-683-7397	12	48
5305-00-054-5647	10	7	5910-00-688-2822	11	7
5705-00-054-5657	12	21	5910-00-688-6935	11	27
5305-00-054-6650	6	142	5905-00-757-6838	3	6
5305-00-054-6652	2	15	5905-00-757-6838	8	22
5305-00-054-6652	6	59	5305-00-763-3965	6	195
5305-00-054-6652	6	147	5910-00-821-4702	9	35
5305-00-054-6656	6	45	5935-00-835-0510	6	135
5305-00-054-6668	6	88	5910-00-836-6524	5	29
5305-00-054-6670	2	4	5910-00-840-6672	8	30
535-00-071-8739	4	21	5910-00-845-7400	10	30
5905-00-104-8332	9	16	5910-00-845-7400	12	53
5905-00-104-8332	10	15	5910-00-913-6390	5	1
5905-00-110-0196	11	9			
5905-00-111-4734	10	28	5310-00-933-8118	5	35
3020-00-132-0935	6	47	5310-00-934-9748	6	118
3020-00-132-0937	6	100	5310-00-934-9748	7	23
5305-00-175-3230	14	2	5310-00-934-9748	8	42
3110-00-198-2921	6	174	5310-00-934-9748	9	30
5910-00-198-4879	5	32	5310-00-934-9748	10	27
5905-00-247-8682	9	18	5310-00-934-9748	12	25
5935-00-259-3054	8	17	5310-00-934-9759	6	169
5935-00-259-3054	9	2	5310-00-934-9761	8	33
5335-00-259-3054	10	3	5310-00-934-9761	9	24
5960-00-273-2466	5	9		10	21
5960-00-273-2466	12	9	5310-00-934-9761	6	141
5905-00-279-1930	5	39	5310-00-934-9761	12	52
5905-00-299-2000	10	41	5910-00-948-5934	5	37
5961-00-370-1651	12	3	5910-00-968-4365	10	39
			5355-00-969-6948	4	18
			5305-00-978-9351	7	7
5910-00-621-9396	11	14			

LATEST PART NUMBER ASSIGNMENTS

PART NUMBER	FSCM	FIG. NO.	ITEM NO.
SM628702	80063	2	22
SM630082	80063	14	3

ADDITIONAL LATEST NATIONAL STOCK NUMBER ASSIGNMENTS

STOCK NUMBER	FIG. NO.	ITEM NO.
5305-00-054-5648	6	159
5305-00-054-5648	11	19
5305-00-719-5330	7	20

RECOMMENDED CHANGES TO EQUIPMENT TECHNICAL MANUALS



SOMETHING WRONG WITH THIS MANUAL?

THEN... JOT DOWN THE DOPE ABOUT IT ON THIS FORM, TEAR IT OUT, FOLD IT AND DROP IT IN THE MAIL!

FROM: (YOUR UNIT'S COMPLETE ADDRESS)

Commander
Stateside Army Depot
ATTN: AMSTA-US
Stateside, N.J. 07703

DATE 10 July 1975

PUBLICATION NUMBER TM 11-5840-340-12	DATE 23 Jan 74	TITLE Radar Set AN/SPS-76
---	-------------------	------------------------------

BE EXACT... IN-POINT WHERE IT IS				IN THIS SPACE TELL WHAT IS WRONG AND WHAT SHOULD BE DONE ABOUT IT:
PAGE NO.	PARA-GRAPH	FIGURE NO.	TABLE NO.	
2-25	2-28			<p>Recommend that the installation antenna alignment procedure be changed through to specify a 2° IFF antenna lag rather than 1°.</p> <p>REASON: Experience has shown that with only a 1° lag, the antenna servo system is too sensitive to wind gusting in excess of 20 knots, and has a tendency to rapidly accelerate and decelerate as it hunts, causing strain to the drive train. Hunting is minimized by adjusting the lag to 2° without degradation of operation.</p>
3-10	3-3		3-1	<p>Item 5, Function column. Change "2 db" to "3db."</p> <p>REASON: The adjustment procedure for the TRANS POWER FAULT indicator calls for a 3 db (500 watts) adjustment to light the TRANS POWER FAULT indicator.</p>
5-6	5-8			<p>Add new step f.1 to read, "Replace cover plate removed in step e.1, above."</p> <p>REASON: To replace the cover plate.</p>
		F03		<p>Zone C 3. On J1-2, change "+24 VDC to "+5 VDC."</p> <p>REASON: This is the output line of the 5 VDC power supply. + 24 VDC is the input voltage.</p>

TEAR ALONG DOTTED LINE

TYPED NAME, GRADE OR TITLE, AND TELEPHONE NUMBER
SSG I. M. DeSpirito 999-1776

SIGN HERE:
SSG I. M. DeSpirito

RECOMMENDED CHANGES TO EQUIPMENT TECHNICAL MANUALS



THEN... JOT DOWN THE DOPE ABOUT IT ON THIS FORM, TEAR IT OUT, FOLD IT AND DROP IT IN THE MAIL!

SOMETHING WRONG WITH THIS MANUAL?

FROM: (YOUR UNIT'S COMPLETE ADDRESS)

DATE

PUBLICATION NUMBER DATE TITLE

BE EXACT... PIN-POINT WHERE IT IS				IN THIS SPACE TELL WHAT IS WRONG AND WHAT SHOULD BE DONE ABOUT IT:
PAGE NO.	PARA-GRAPH	FIGURE NO.	TABLE NO.	

TEAR ALONG DOTTED LINE

TYPED NAME, GRADE OR TITLE, AND TELEPHONE NUMBER

SIGN HERE:

FILL IN YOUR
UNIT'S ADDRESS

FOLD BACK

DEPARTMENT OF THE ARMY

OFFICIAL BUSINESS
PENALTY FOR PRIVATE USE, \$300

POSTAGE AND FEES PAID
DEPARTMENT OF THE ARMY
DOD-314



Commander
US Army Electronics Command
ATTN: DRSEL-MA-Q
Fort Monmouth, New Jersey 07703

FOLD BACK

15AR ALONG DOTTED LINE

REVERSE OF DA FORM 3020-2 (TEST)

RECOMMENDED CHANGES TO EQUIPMENT TECHNICAL MANUALS



SOMETHING WRONG WITH THIS MANUAL?

THEN... NOT DOWN THE DOPE ABOUT IT ON THIS FORM, TEAR IT OUT, FOLD IT AND DROP IT IN THE MAIL!

FROM: (YOUR UNIT'S COMPLETE ADDRESS)

DATE

PUBLICATION NUMBER

DATE

TITLE

BE EXACT... PIN-POINT WHERE IT IS

PAGE NO.	PARA-GRAPH	FIGURE NO.	TABLE NO.

IN THIS SPACE TELL WHAT IS WRONG AND WHAT SHOULD BE DONE ABOUT IT:

TYPED NAME, GRADE OR TITLE, AND TELEPHONE NUMBER

SIGN HERE:

DA FORM 2028-2 (TEST)

P.S.--IF YOUR OUTFIT WANTS TO KNOW ABOUT YOUR MANUAL "FIND" MAN A CARBON COPY OF THIS AND GIVE IT TO YOUR HEADQUARTERS.

FILL IN YOUR
UNIT'S ADDRESS

FOLD BACK

DEPARTMENT OF THE ARMY

OFFICIAL BUSINESS

PENALTY FOR PRIVATE USE, \$300

POSTAGE AND FEES PAID
DEPARTMENT OF THE ARMY
DDO-314



Commander
US Army Electronics Command
ATTN: DRSEL-MA-Q
Fort Monmouth, New Jersey 07703

TEAR ALONG DOTTED LINE

FOLD BACK

REVERSE OF DA FORM 3026-2 (1987)

RECOMMENDED CHANGES TO EQUIPMENT TECHNICAL MANUALS



SOMETHING WRONG WITH THIS MANUAL?

THEN... JOT DOWN THE DOPE ABOUT IT ON THIS FORM, TEAR IT OUT, FOLD IT AND DROP IT IN THE MAIL!

FROM: (YOUR UNIT'S COMPLETE ADDRESS)

DATE

PUBLICATION NUMBER

DATE

TITLE

BE EXACT... PIN-POINT WHERE IT IS

IN THIS SPACE TELL WHAT IS WRONG AND WHAT SHOULD BE DONE ABOUT IT:

PAGE NO.	PARA-GRAPH	FIGURE NO.	TABLE NO.
----------	------------	------------	-----------

TYPED NAME, GRADE OR TITLE, AND TELEPHONE NUMBER

SIGN HERE:

DA FORM 2028-2 (TEST) AUG 54

P.S.--IF YOUR OUTFIT WANTS TO KNOW ABOUT YOUR MANUAL "FIND," MAKE A CARBON COPY OF THIS AND GIVE IT TO YOUR HEADQUARTERS.

FILL IN YOUR
UNIT'S ADDRESS

FOLD BACK

DEPARTMENT OF THE ARMY

OFFICIAL BUSINESS

PENALTY FOR PRIVATE USE, \$300

POSTAGE AND FEES PAID
DEPARTMENT OF THE ARMY
DOD-314



Commander
US Army Electronics Command
ATTN: DPSEL-MA-Q
Fort Monmouth, New Jersey 07703

TEAR ALONG DOTTED LINE

FOLD BACK

By Order of the Secretary of the Army:

BERNARD W. ROGERS
General, United States Army
Chief of Staff

Official:

PAUL T. SMITH
Major General, United States Army
The Adjutant General

DISTRIBUTION:

To be distributed in accordance with DA Form 12-51, Organizational maintenance requirements for AN/URM-149.

DEPARTMENT OF THE ARMY
US ARMY AG PUBLICATIONS CENTER
: 655 WOODSON ROAD
ST. LOUIS, MISSOURI 63114

OFFICIAL BUSINESS
PENALTY FOR PRIVATE USE \$300

POSTAGE AND FEES PAID
DEPARTMENT OF THE ARMY
DOD 314



END

8-1-83

DATE



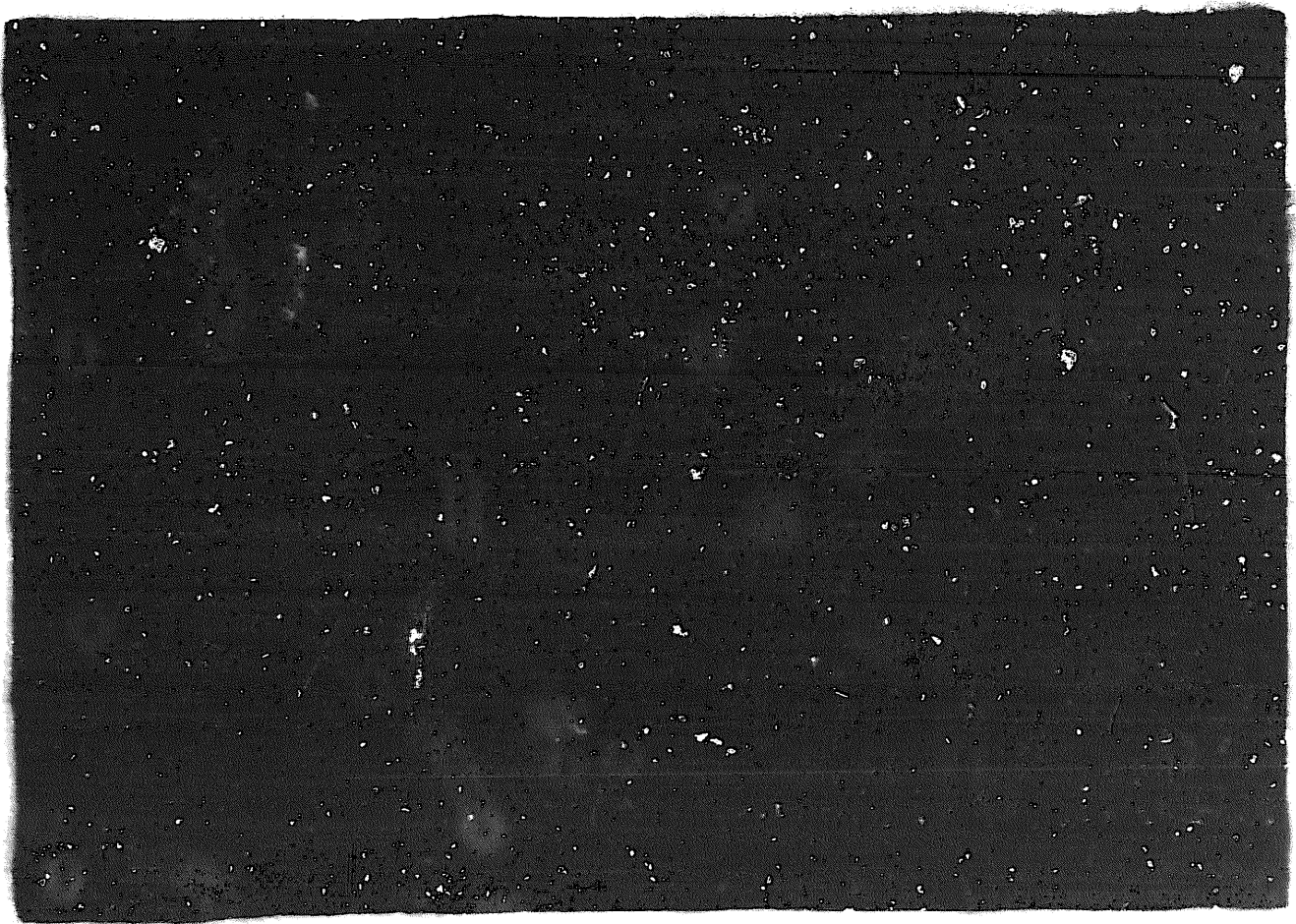

DEPARTMENT OF THE ARMY

MICROFORM
TEST TARGET

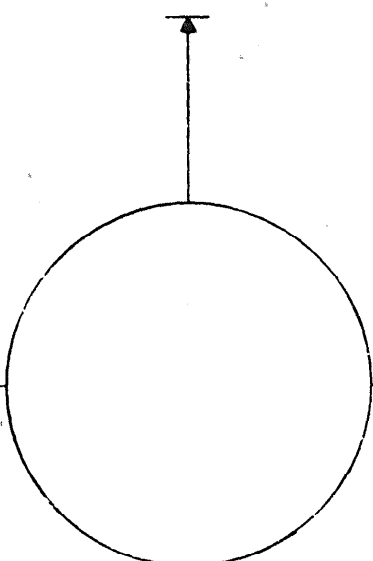
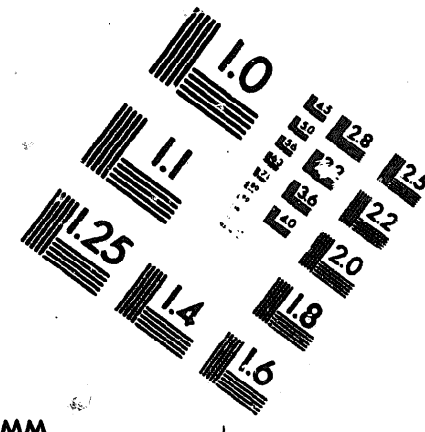
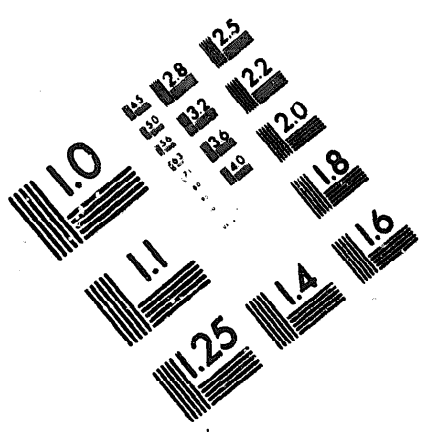

150 MM

1.0 mm (e= .81 mm)

ABCDEFGHIJKLMNQPQRSTUVWXYZ1234567890
abcdefghijklmnopqrstuvwxyz\$%&/'%# 1/2 1/4 3/4 ---+ x&@*

1.5 mm (e= 1.09 mm)

ABCDEFGHIJKLMNQPQRSTUVWXYZ1234567890
abcdefghijklmnopqrstuvwxyz\$%&/'%# 1/2 1/4 3/4 ---+ x&@*

2.0 mm (e= 1.37 mm)

ABCDEFGHIJKLMNQPQRSTUVWXYZ
abcdefghijklmnopqrstuvwxyz
1234567890\$%&/'%# 1/2 1/4 3/4 ---+ x&@*

2.5 mm (e= 1.77 mm)

ABCDEFGHIJKLMNQPQRSTUVWXYZ
abcdefghijklmnopqrstuvwxyz
1234567890\$%&/'%# 1/2 1/4 3/4 ---+ x&@*

1.0 mm (e= .81 mm)

ABCDEFGHIJKLMNQPQRSTUVWXYZ1234567890
abcdefghijklmnopqrstuvwxyz\$%&/'%# 1/2 1/4 3/4 ---+ x&@*

1.5 mm (e= 1.09 mm)

ABCDEFGHIJKLMNQPQRSTUVWXYZ1234567890
abcdefghijklmnopqrstuvwxyz\$%&/'%# 1/2 1/4 3/4 ---+ x&@*

2.0 mm (e= 1.37 mm)

ABCDEFGHIJKLMNQPQRSTUVWXYZ
abcdefghijklmnopqrstuvwxyz
1234567890\$%&/'%# 1/2 1/4 3/4 ---+ x&@*

2.5 mm (e= 1.77 mm)

ABCDEFGHIJKLMNQPQRSTUVWXYZ
abcdefghijklmnopqrstuvwxyz
1234567890\$%&/'%# 1/2 1/4 3/4 ---+ x&@*

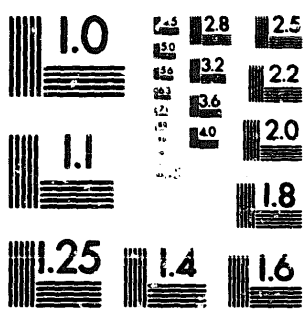

200 MM

250 MM

